



Getting started with  
Logitech® Wireless Mouse M238



English. . . . .	3
繁體中文 . . . . .	11
한국어 . . . . .	19



## What's in the box

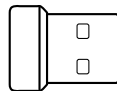
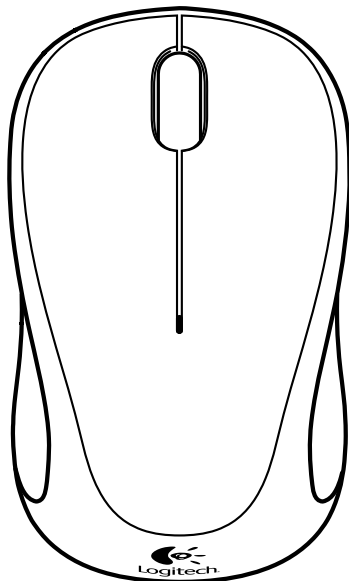

## Important Safety, Compliance and Warranty Information

## English

For latest safety, EMC, and other information, please visit [www.logitech.com](http://www.logitech.com) and look for the most recent version of this document.

**Read the Manual**

Read the manual before using the product to avoid injury and damage.

Do not use the product if you are pregnant or have a heart condition.

Do not use the product if you are using any other medical equipment.

Do not use the product if you are using any other electrical equipment.

Do not use the product if you are using any other electrical equipment.

Do not use the product if you are using any other electrical equipment.

Do not use the product if you are using any other electrical equipment.

Do not use the product if you are using any other electrical equipment.

Do not use the product if you are using any other electrical equipment.

Do not use the product if you are using any other electrical equipment.

Do not use the product if you are using any other electrical equipment.

Do not use the product if you are using any other electrical equipment.

Do not use the product if you are using any other electrical equipment.

Do not use the product if you are using any other electrical equipment.

Do not use the product if you are using any other electrical equipment.

Do not use the product if you are using any other electrical equipment.

Do not use the product if you are using any other electrical equipment.

Do not use the product if you are using any other electrical equipment.

Do not use the product if you are using any other electrical equipment.

Do not use the product if you are using any other electrical equipment.

Do not use the product if you are using any other electrical equipment.

Do not use the product if you are using any other electrical equipment.

Do not use the product if you are using any other electrical equipment.

Do not use the product if you are using any other electrical equipment.

Do not use the product if you are using any other electrical equipment.

Do not use the product if you are using any other electrical equipment.

Do not use the product if you are using any other electrical equipment.

Do not use the product if you are using any other electrical equipment.

Do not use the product if you are using any other electrical equipment.

Do not use the product if you are using any other electrical equipment.

Do not use the product if you are using any other electrical equipment.

Do not use the product if you are using any other electrical equipment.

Do not use the product if you are using any other electrical equipment.

Do not use the product if you are using any other electrical equipment.

Do not use the product if you are using any other electrical equipment.

Do not use the product if you are using any other electrical equipment.

Do not use the product if you are using any other electrical equipment.

Do not use the product if you are using any other electrical equipment.

Do not use the product if you are using any other electrical equipment.

Do not use the product if you are using any other electrical equipment.

Do not use the product if you are using any other electrical equipment.

Do not use the product if you are using any other electrical equipment.

Do not use the product if you are using any other electrical equipment.

Do not use the product if you are using any other electrical equipment.

Do not use the product if you are using any other electrical equipment.

Do not use the product if you are using any other electrical equipment.

Do not use the product if you are using any other electrical equipment.

Do not use the product if you are using any other electrical equipment.

Do not use the product if you are using any other electrical equipment.

 Set-up

1

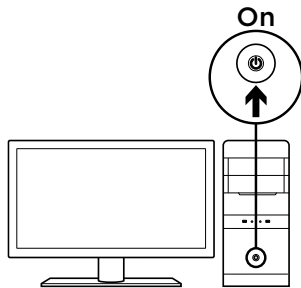
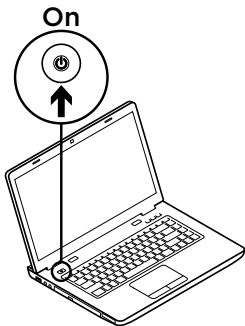

# 2

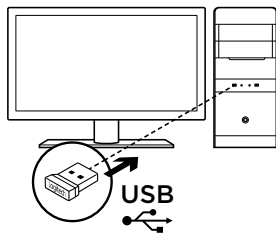
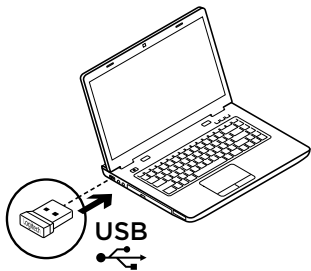

# 3

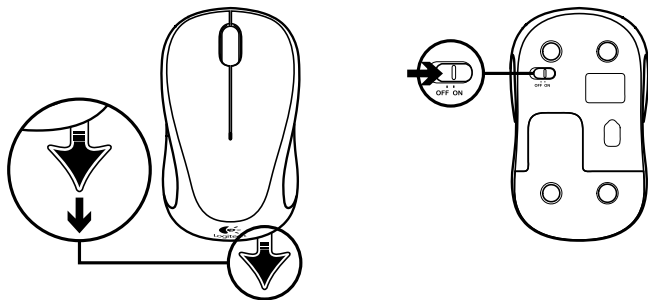

Plug the receiver into a computer USB port. Your mouse is now ready for use.

**Mac OS X Users:**

When plugging in the receiver, the Keyboard Assistant window may appear. Please close this window.

## Mouse features

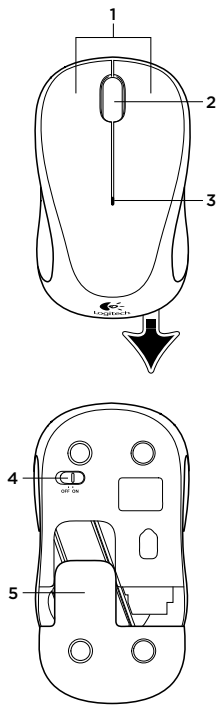

1. Left and right buttons.
2. Scroll wheel  
Press the wheel down for middle button (function can vary by software application).
3. Battery LED  
Flashes red when battery power is low.
4. On/Off slider switch.
5. Battery door release.

## Help with setup: Mouse is not working

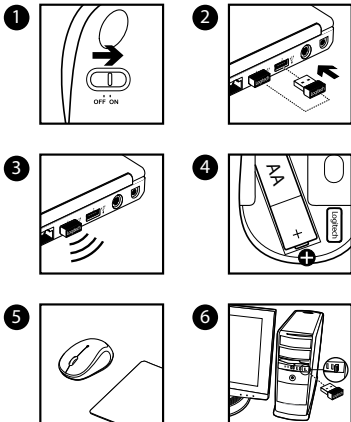

1. Is the mouse powered on?
2. Is the receiver securely plugged into a computer USB port?
3. If the receiver is plugged into a USB hub, try plugging it
4. Check the orientation of the batteries inside the mouse. To check battery power, turn the mouse OFF and then ON. If the battery indicator light glows red or does not glow at all, replace the batteries.
5. Try using the mouse on a different surface. Remove metallic objects between the mouse and the receiver.
6. Try moving the receiver to a USB port closer to the mouse.





The receiver with this mouse does not integrate the Logitech® Unifying technology. However, the mouse itself is Unifying-ready and can be used with any Logitech® Unifying receivers you may already have. Logitech® Unifying technology connects up to six compatible Logitech mice and keyboards to the same receiver, using only one USB port for multiple devices. To learn more, visit [www.logitech.com/unifying](http://www.logitech.com/unifying).

包裝內容

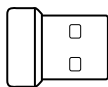
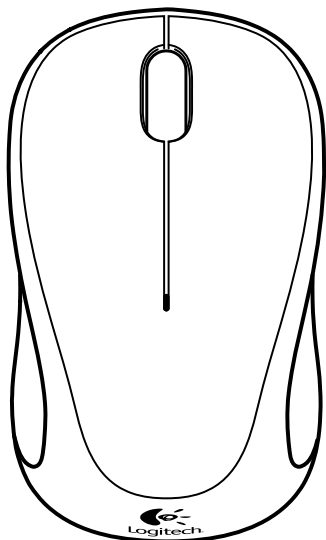

**Logitech**

**Important Safety, Compliance and Warranty Information**

**English**

Read this information carefully. This Logitech product and its accessories are designed to be used in accordance with the instructions provided in this document. Do not use this product or its accessories if you are unable to read or understand the instructions. Failure to read or understand the instructions may result in injury, property damage, or other unintended consequences. Logitech is not responsible for any damage or injury resulting from the use of this product or its accessories if the user does not follow the instructions provided in this document. Logitech is not responsible for any damage or injury resulting from the use of this product or its accessories if the user does not follow the instructions provided in this document. Logitech is not responsible for any damage or injury resulting from the use of this product or its accessories if the user does not follow the instructions provided in this document.

**Caution:** Do not use this product or its accessories if you are unable to read or understand the instructions. Failure to read or understand the instructions may result in injury, property damage, or other unintended consequences. Logitech is not responsible for any damage or injury resulting from the use of this product or its accessories if the user does not follow the instructions provided in this document.

**Warning:** Do not use this product or its accessories if you are unable to read or understand the instructions. Failure to read or understand the instructions may result in injury, property damage, or other unintended consequences. Logitech is not responsible for any damage or injury resulting from the use of this product or its accessories if the user does not follow the instructions provided in this document.

**Important:** Do not use this product or its accessories if you are unable to read or understand the instructions. Failure to read or understand the instructions may result in injury, property damage, or other unintended consequences. Logitech is not responsible for any damage or injury resulting from the use of this product or its accessories if the user does not follow the instructions provided in this document.

**Logitech**

 設定

1

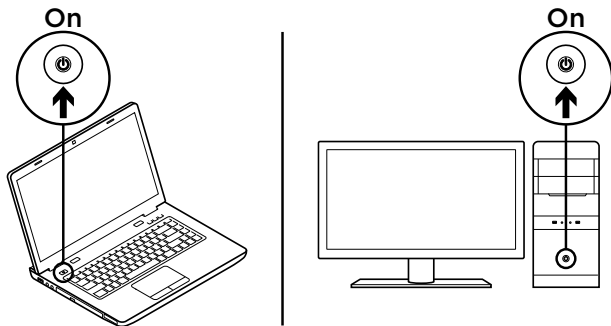

# 2

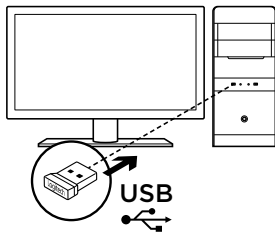
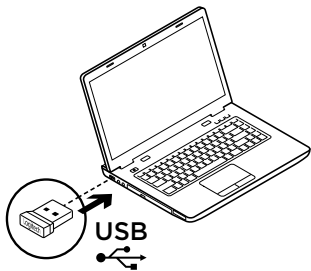

## 3

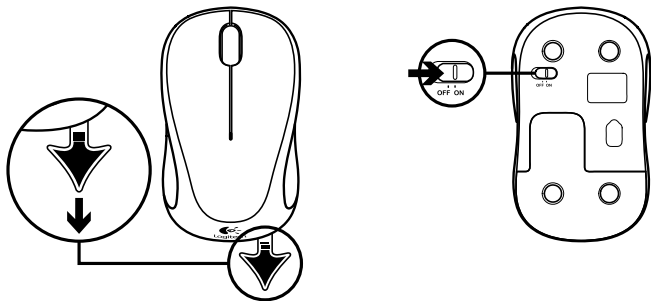

將接收器插入到電腦的 USB 連接埠，即可開始使用滑鼠。

**Mac OS X 使用者：**

插入接收器時，可能會顯示「鍵盤助理」視窗。請關閉此視窗。

## 滑鼠功能

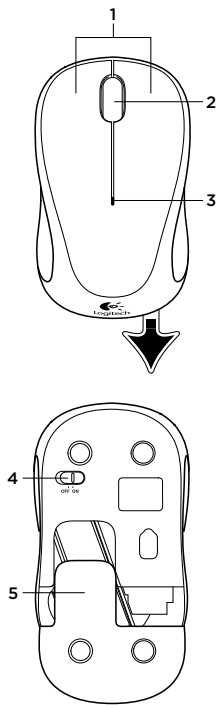

1. 左右滑鼠按鈕。
2. 滾輪  
按下滾輪可作為中鍵使用（功能會依軟體應用程式而異）。
3. 電池 LED 指示燈  
電池電量不足時會閃爍紅燈。
4. 開啟/關閉滑動開關。
5. 開啟電池外蓋。

## 設定說明：滑鼠無法正常運作

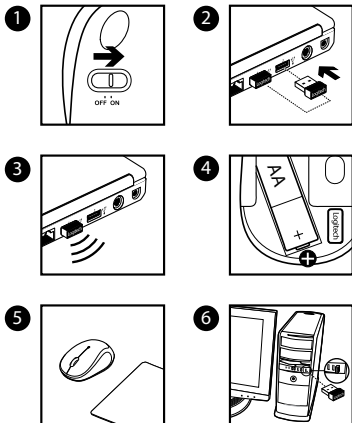

1. 滑鼠是否已開啟電源？
2. 接收器是否已牢固地插入電腦的 USB 連接埠？
3. 如果接收器是連接到 USB 集線器，請嘗試將其直接插入電腦上的連接埠。
4. 檢查滑鼠內的電池方向。若要檢查電池電量，請關閉滑鼠電源，然後再開啟電源。如果電池指示燈亮起紅燈，或者沒有任何指示燈亮起，則請更換電池。
5. 嘗試在不同的表面上使用滑鼠。移開接收器與滑鼠之間的任何金屬物體。
6. 嘗試將接收器移至更接近滑鼠的 USB 連接埠。



此款滑鼠隨附的接收器並未整合羅技® Unifying 技術。但是滑鼠本身支援 Unifying 技術，可與使用者自備的任意一款羅技 Unifying 接收器搭配使用。羅技 Unifying 技術可將多達六個相容的羅技滑鼠和鍵盤連線至同一個接收器，也就是說，只需一個 USB 連接埠就可連接多個裝置。若要瞭解詳細資訊，請造訪 [www.logitech.com/unifying](http://www.logitech.com/unifying)。





 설치

1

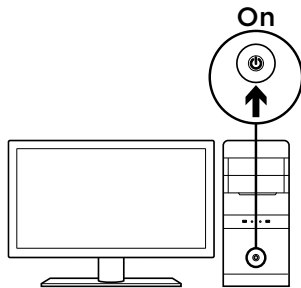
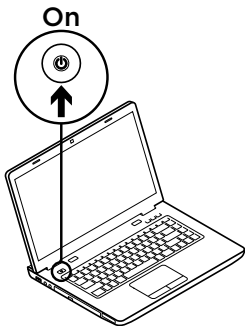

# 2

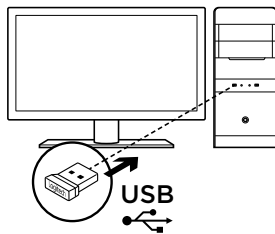
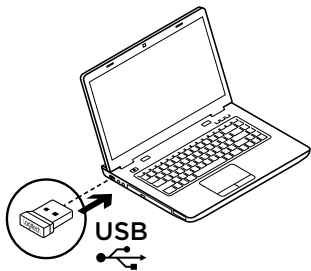

# 3

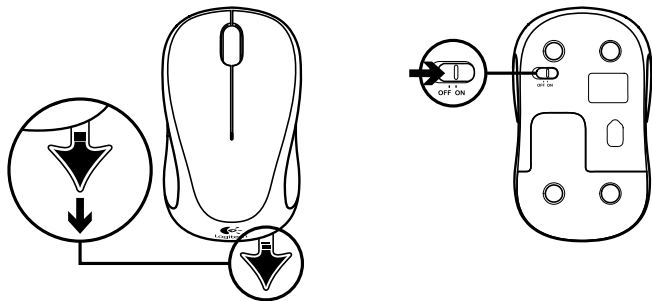

수신기를 컴퓨터 USB 포트에 꽂습니다. 이제 마우스를 사용할 수 있습니다.

### Mac OS X 사용자:

수신기를 연결할 때 키보드 길잡이 창이 나타날 수 있습니다. 이 창을 닫으십시오.

## 마우스 특징

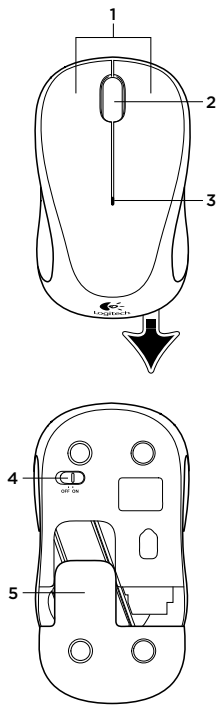

1. 왼쪽/오른쪽 버튼.
2. 스크롤 휠  
가운데 버튼으로 휠을 누름(이 기능은 소프트웨어 응용 프로그램에 따라 다를 수 있음)
3. 배터리 전력이 부족하면 배터리의 LED가 깜빡입니다.
4. 켜기/끄기 슬라이더 스위치.
5. 배터리 도어 해제.

## 설치 도움말: 마우스가 작동되지 않을 때

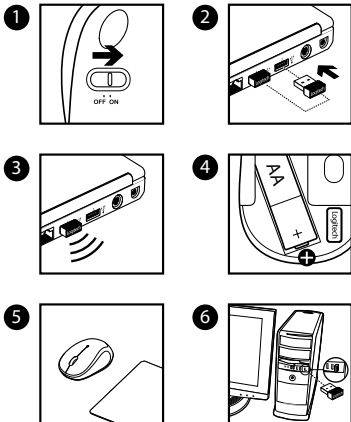

1. 마우스 전원이 켜져 있습니까?
2. 수신기가 컴퓨터 USB 포트에 안정적으로 연결되어 있습니까?
3. 수신기가 USB 허브에 연결되어 있는 경우 연결해 봅니다.
4. 마우스 내부의 배터리 방향을 점검합니다. 배터리 전원을 확인하려면 마우스를 꺾다 켭니다. 배터리 표시등에 빨간 빛이 들어오거나 빛이 전혀 들어오지 않을 경우 배터리를 교체합니다.
5. 마우스를 다른 표면에서 사용해 봅니다. 마우스와 수신기 사이에 있는 금속 물체를 제거합니다.
6. 수신기를 마우스와 가까운 USB 포트로 옮겨 봅니다.



이 마우스의 수신기는 로지텍의 Unifying 기술을 사용하지 않으나, 마우스 자체로는 Unifying을 사용할 수 있기 때문에 이미 보유하고 있는 모든 로지텍 Unifying 수신기와 함께 사용할 수 있습니다. 로지텍 Unifying 기술을 통해 하나의 USB 포트에 최대 6개의 호환 가능한 로지텍 마우스 및 키보드를 연결하십시오. 자세한 내용을 알아보려면 [www.logitech.com/unifying](http://www.logitech.com/unifying)을 방문하십시오.

**M/N:C-U0010**



**CFT: RCPLOCU12-1156**

**M/N:M-R0038**



**CNC: C-11077**













[www.logitech.com/support/M238](http://www.logitech.com/support/M238)

© 2015 Logitech. All rights reserved. Logitech, the Logitech logo, and other Logitech marks are owned by Logitech and may be registered. All other trademarks are the property of their respective owners. Logitech assumes no responsibility for any errors that may appear in this manual. Information contained herein is subject to change without notice.

621-000483.002