

# Canon

## PIXMA TS300 series

Getting Started  
Démarrage  
Inbetriebnahme  
Aan de Slag-gids  
Guida Rapida  
Para Começar  
Guía de inicio  
Ξεκινώντας  
Uppstartsguide  
Komme i gang  
Før du begynder  
Aloitusopas

Read **Safety and Important Information** (addendum) first.

Lire **Sécurité et informations importantes** (addendum) en premier.

Lesen Sie **Sicherheitsinformationen und wichtige Hinweise** (Anhang) zuerst.

Lees eerst **Veiligheidsinformatie en belangrijke informatie** (addendum).

Leggere preventivamente le **Informazioni importanti e sulla sicurezza** (appendice).

Leia **Informações Importantes e Sobre Segurança** (adendo) primeiro.

Lea primero **Información de seguridad e información importante** (apéndice).

Διαβάστε πρώτα τις **Πληροφορίες για την ασφάλεια και σημαντικές πληροφορίες** (συμπλήρωμα).

Läs **Information om säkerhet och annan viktig information** (bilaga) först.

Les **Sikkerhetsinformasjon og viktig informasjon** (tillegg) først.

Læs **Sikkerhedsoplysninger og vigtige oplysninger** (tillæg) først.

Lue **Turvallisuus ja tärkeitä tietoja** (lisähuomautus) ensin.



QT61831V02

# 1



Installing the Printer..... page 1  
 Installation de l'imprimante ..... page 1  
 Installation des Druckers ..... Seite 1  
 De printer installeren ..... pagina 1  
 Installazione della stampante ..... pagina 1  
 Instalando a impressora ..... página 1  
 Instalación de la impresora..... página 1  
 Εγκατάσταση του εκτυπωτή .....σελίδα 1  
 Installera skrivaren .....sida 1  
 Installere skriveren .....side 1  
 Installation af printeren .....side 1  
 Tulostimen asennus .....sivu 1

# 2



Connecting with Computer and Smartphone/Tablet..... page 4  
 Connexion avec un ordinateur et un smartphone ou une tablette..... page 4  
 Herstellen einer Verbindung mit einem Computer und Smartphone/Tablet.....Seite 4  
 Verbinden met een computer en smartphone/tablet..... pagina 4  
 Connessione con computer e smartphone/tablet..... pagina 4  
 Conectando a um computador e smartphone/tablet ..... página 4  
 Conexión con el ordenador y con el teléfono inteligente o la tableta ... página 4  
 Σύνδεση με υπολογιστή και Smartphone/Tablet.....σελίδα 4  
 Ansluta med dator och smarttelefon/surfplatta .....sida 4  
 Koble til datamaskin og smarttelefon/nettbrett .....side 4  
 Tilknytning med computer og smartphone/tablet.....side 4  
 Yhdistäminen tietokoneeseen ja älypuhelimkeen/tablet-tietokoneeseen .... sivu 4

How to Hold Printer  
 Manipulation de l'imprimante  
 Halten des Druckers  
 De printer vasthouden  
 Come sospendere la stampante  
 Como segurar a impressora  
 Cómo sujetar la impresora  
 Πώς να κρατάτε τον εκτυπωτή  
 Hur du håller skrivaren  
 Hvordan holde skriveren  
 Sådan holder du printeren  
 Tulostimen pitäminen

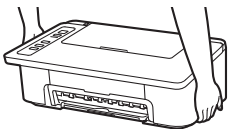

Explanatory Movies  
 Vidéos explicatives  
 Anleitungsvideos  
 Films met uitleg  
 Filmati esplicativi  
 Filmes explicativos  
 Películas explicativas  
 Επεξηγηματικές ταινίες  
 Förklarande filmer  
 Forklarende filmer  
 Forklarende film  
 Havainnollistavat videot









<http://ij.start.canon>



3.XXXXXXXXXXXXXXXXXX

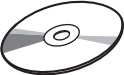

## 1. Unpack Box

-  □ Power cord
-  **Color**
-  **Black**
-  □ FINE cartridge
-  □ Setup CD-ROM for Windows PC
-  □ Safety and Important Information
-  □ Getting Started (this manual)

## 2. Remove Tape and Turn on



- 1 Stand the printer on its back and remove the orange tape stuck to the bottom of it. Return the printer to its original position.

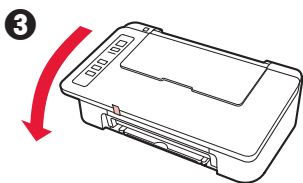
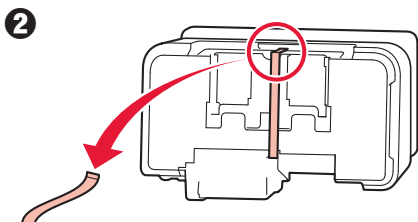
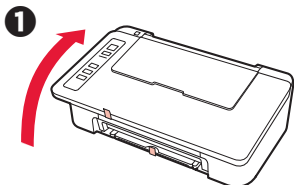

- 2 Remove the packing materials (such as orange tape) from outside the printer.
- 3 Open the cover.

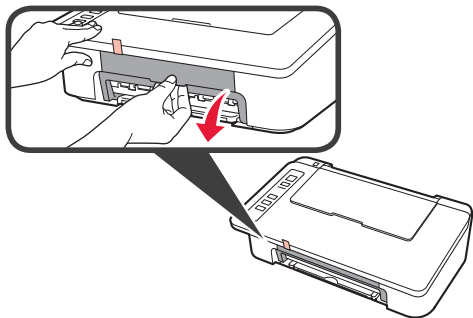

- 4 Remove the orange tape and the protective material and discard them both.

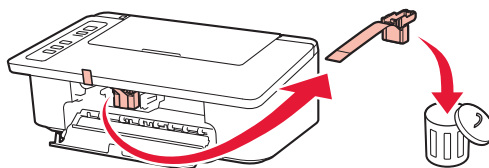

- 5 Close the cover.

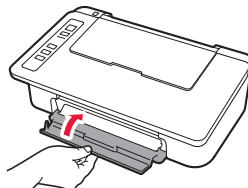

- 6 Connect the power cord.

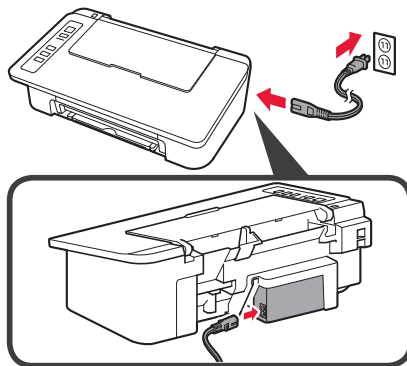

Do not connect any cables except the power cord yet.

- 7 Press the **ON/Stop** button. The **ON** lamp lights.

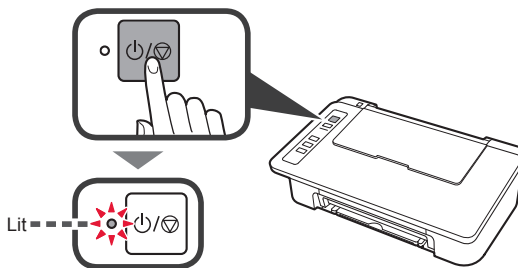

- If the **Alarm** lamp (A) flashes 9 times at a time, press the **ON/Stop** button to turn off the power, and then try again from step 3 of chapter 2 "Remove Tape and Turn on".
- If the **Alarm** lamp (A) flashes 4 times at a time, proceed to the next step as it is.

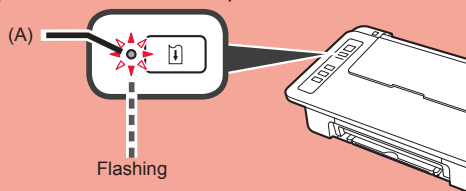

### 3. Install Inks



- 1 Open the cover.

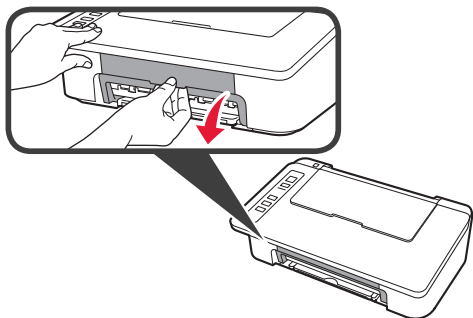

- 2
- 1 Take out the Color FINE cartridge from the package.
  - 2 Remove the protective tape.

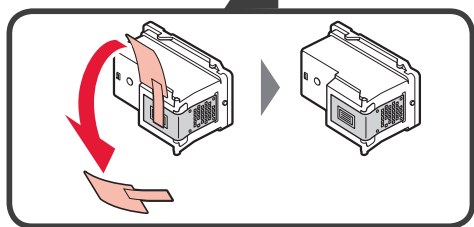
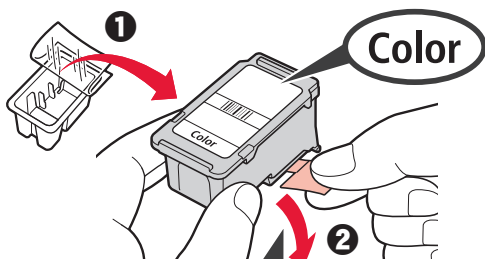

Do not touch.

Be careful of ink on the protective tape.

- 3
- 1 Insert the Color FINE cartridge into the FINE cartridge holder on the left at a slight upward angle.
  - 2 Push the FINE cartridge in and up firmly until it snaps into place.

Make sure that the FINE cartridge is installed horizontally.

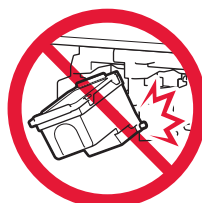
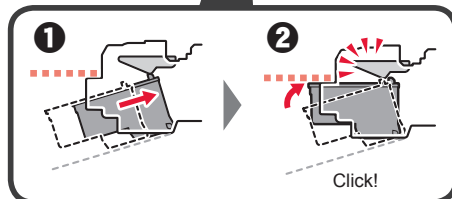
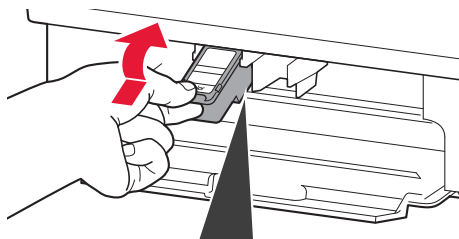

Do not bump it against the surrounding parts.

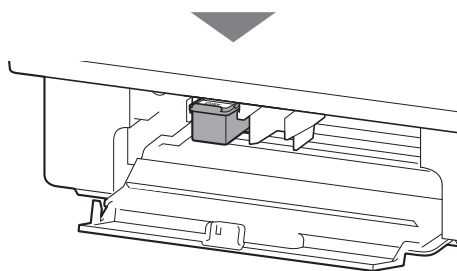

- 4 Repeat steps 2 to 4 and install the Black FINE cartridge as well, on the right.

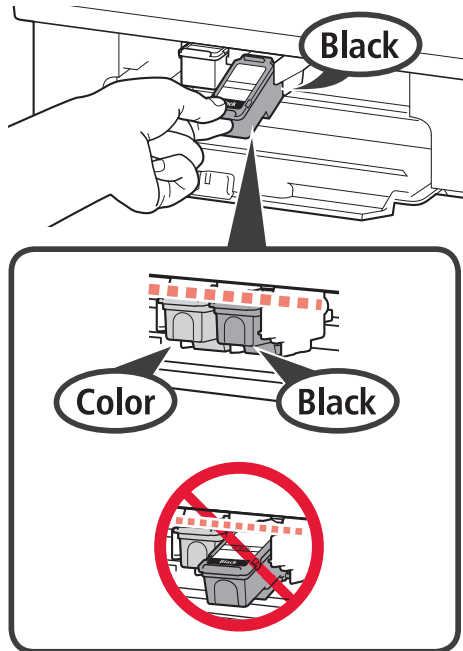

- 5 Close the cover.

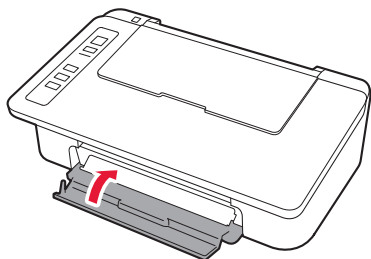

If the **Alarm** lamp flashes 4 times at a time, go back to step 3 of chapter 3 "Install Inks" and check whether the FINE cartridges for Color and Black are installed correctly.

## 4. Load Paper



- 1 Open the paper support.



- 2 Slide the paper guide to the left.

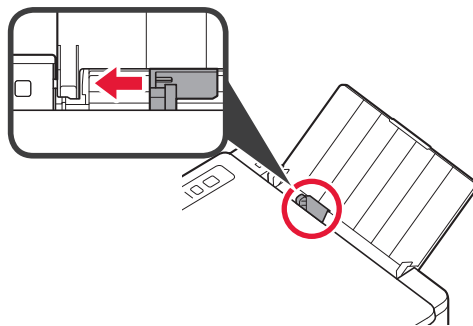

- 3 Load plain LTR or A4 size paper against the right edge with the print side facing up.

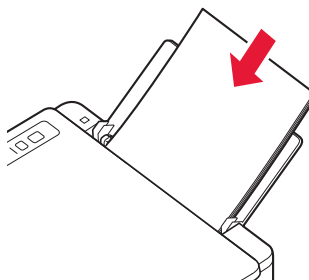

- 4 Slide the paper guide to align it with the side of the paper stack.

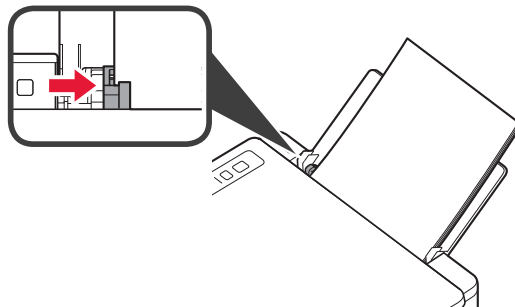

- 5 Pull out the paper output tray and output tray extension.

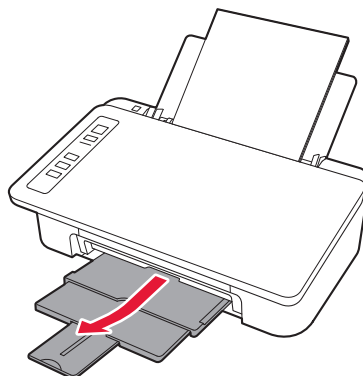

## 5. Preparing for Connection

From here on, the procedure differs depending on the device used to connect to the printer.

First, after checking that the **Wireless** lamp is flashing 2 times at a time, proceed to the following operations.

In the following description, smartphones and tablet devices are collectively described as smartphone.

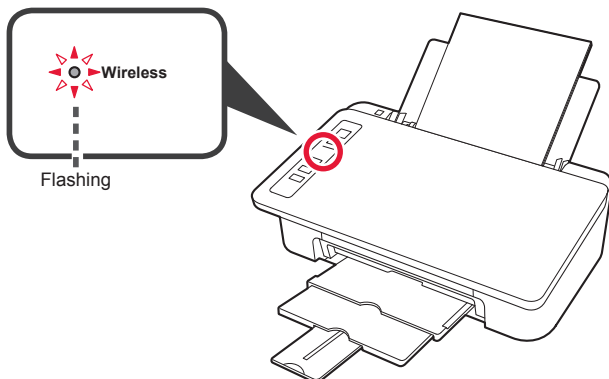

When the **Wireless** lamp does not flash, try again from chapter 2 "Remove Tape and Turn on".

- To use the printer by connecting only to a computer or both to a computer and smartphone  
➔ "6-A. Connecting to Computer"
- To use the printer by connecting only to a smartphone  
➔ "6-B. Connecting to Smartphone" on page 6

### 6-A. Connecting to Computer



You need a connection setup for each computer. Proceed with the setup from step 1 for each computer.

- 1 Start the setup file for either method **A** or method **B**.

#### **A** Downloading from the Internet

- 1 Open a web browser (e.g., etc.) on your computer.
- 2 Input the following URL and access the Canon website.

<http://ij.start.canon>



- 3 Select **Set Up**.



- 4 Input the model name of your printer and click **OK**.

You can select a model name from the list.

- 5 Click **Setup**.



The procedures for Windows and macOS are shown below. If you are using a computer with an OS other than Windows or macOS, such as a Chrome OS, do the setup according to the on-screen instructions.

- 6 Click **Download** and download the setup file.

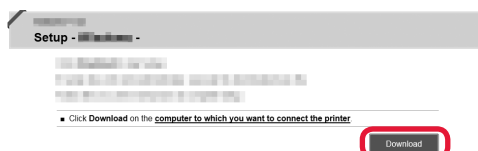

- 7 Execute the downloaded file.

**Proceed to step 2 on the next page to continue.**

## B Using Setup CD-ROM (Windows Only)

- 1 Load the Setup CD-ROM in your computer.



- When using Windows 10 or Windows 8.1:

- 2 When the following message appears on the right side of your computer screen, click it.



- 3 If the following screen appears, click **Run Msetup4.exe**.



- 4 If the **User Account Control** dialog box appears, click **Yes**.

When This Message Does Not Appear (or Has Disappeared)

1. Click **File Explorer** on the taskbar.



2. Click **This PC** on the left side of the opened window.
3. Double-click the **CD-ROM** icon on the right side of the window.  
If the contents of the CD-ROM appear, double-click **Msetup4.exe**.
4. Proceed to step 4.

- When using Windows 7:

- 2 When the **AutoPlay** screen appears, click **Run Msetup4.exe**.

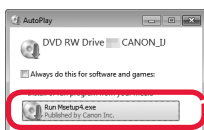

When **AutoPlay** Screen Does Not Appear

1. Click **Computer** from the start menu.
2. Double-click the **CD-ROM** icon on the right side of the opened window.  
If the contents of the CD-ROM appear, double-click **Msetup4.exe**.

- 3 If the **User Account Control** dialog box appears, click **Continue**.

Proceed to step 2 to continue.

- 2 Click **Start Setup**.

If the following screen appears, click **Exit**.

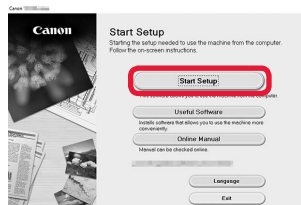

Follow the on-screen instructions to proceed with the setup.

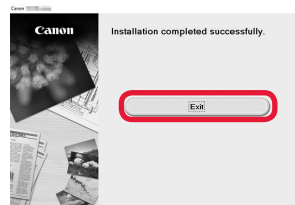

The connection with your computer is now complete. You can print from your computer.

## 6-B. Connecting to Smartphone



You need a connection setup for each smartphone. Proceed with the setup from step 1 for each smartphone.

### Preparation

- Turn on Wi-Fi on your smartphone.
- If you have a wireless router, connect your smartphone to the wireless router you want to connect to the printer.
- \* For operations, refer to manuals of your smartphone and the wireless router or contact those manufacturers.

- 1 Install the application software Canon PRINT Inkjet/SELPHY in your smartphone.



**iOS** : Search "Canon PRINT" in App Store.

**Android** : Search "Canon PRINT" in Google Play.

Or access the Canon website by scanning the QR code.



- \* You may not connect your smartphone to the Internet wirelessly during connecting the printer to the smartphone directly. In that case, you may be charged depending on the contract with your service provider.
- \* Up to 5 devices can be connected to the printer via wireless LAN connection directly.

- 2 Check the **Wireless** lamp, and then proceed to **A** or **B**.

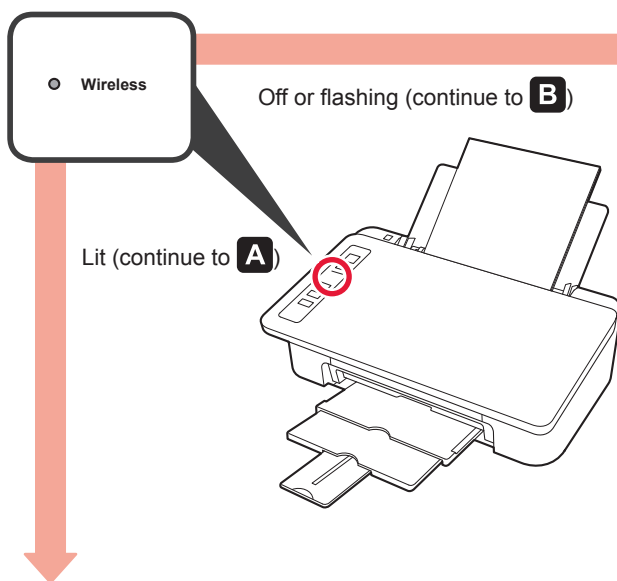

If the **Wireless** lamp is not lit and the **Network** lamp is lit, the printer cannot send transmissions using a Wireless LAN connection. For details, access "<http://ij.start.canon>" to see the "Frequently Asked Questions".



### **A** **iOS** **Android**

- 1 Tap the installed application software.



- 2 Follow the on-screen instructions to register the printer.

- 3 Make sure that the following screen appears.

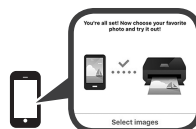

**The connection with your smartphone is now complete. You can print from your smartphone.**

To print photos, load photo paper. Proceed to "Loading Photo Paper" on page 8.



- B** Procedures below vary depending on iOS or Android. Select your operating system and proceed to its procedure.

## iOS

- 1 Tap **Settings** on your smartphone's home screen, and tap **Canon\_ij\_XXXX** in the Wi-Fi settings.

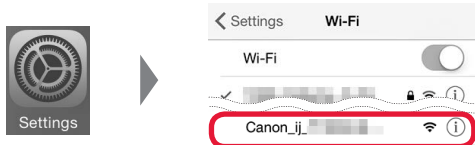

If **Canon\_ij\_XXXX** does not appear on the list, see "Troubleshooting" below to operate the printer, and then repeat step 1.

- 2 Tap the installed application software.



- 3 Follow the on-screen instructions to register the printer.

**Follow the on-screen instructions to proceed with the setup.**

If you select **Auto Select Conn. Method (recommended)** on the connection method selecting screen, the appropriate connection method is selected automatically depending on your environment.

- 4 Make sure that the following screen appears.



## Android

- 1 Tap the installed application software.



- 2 Follow the on-screen instructions to register the printer.

If a message saying "**Printer is not registered. Perform printer setup?**" does not appear, see "Troubleshooting" below to operate the printer, and then wait for a while until the message appears.

**Follow the on-screen instructions to proceed with the setup.**

The appropriate connection method is selected depending on your environment.

- 3 Make sure that the following screen appears.



**The connection with your smartphone is now complete. You can print from your smartphone.**

To print photos, load photo paper. Proceed to "Loading Photo Paper" on page 8.



## Troubleshooting

Printer is not found from your smartphone.

- 1 Press and hold the **Direct** button on the printer for about 2 seconds until the **Direct** lamp starts to flash.

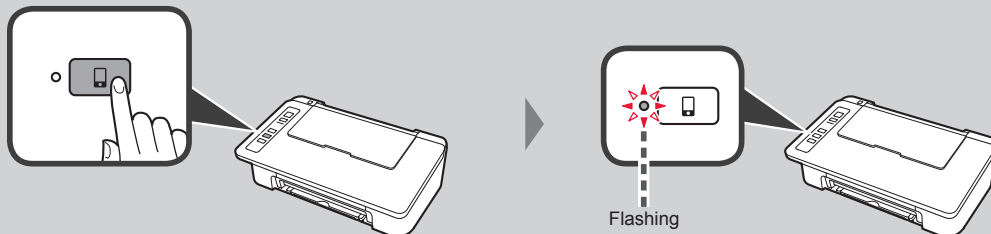

- 2 Return to the operation of your smartphone.

## Loading Photo Paper

- 1 Open the paper support.

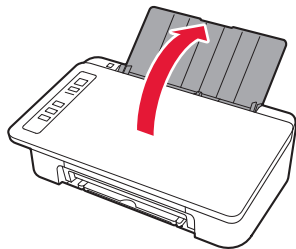

- 2 Slide the paper guide to the left.

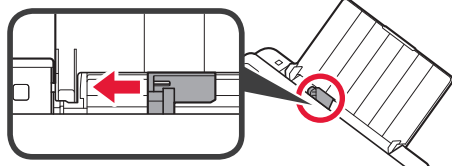

- 3
- 1 Load photo paper against the right edge with the print side facing up.
  - 2 Slide the paper guide to align it with the side of the paper stack.

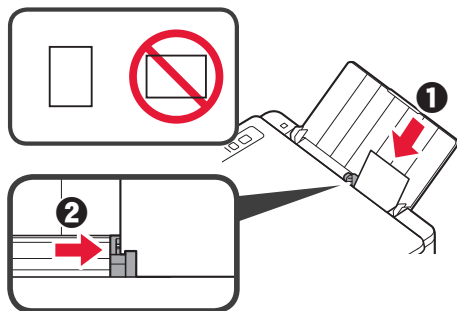

- 4 Confirm that the **Paper** lamp that is lit matches the paper size that is loaded.

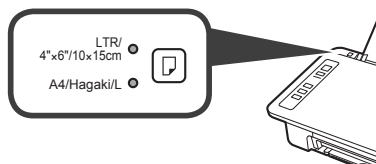

If the **Paper** lamp that lights does not match the paper size, press the **Paper Select** button.

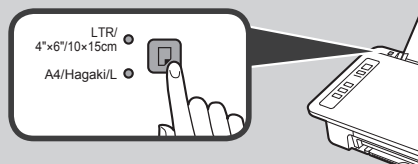

- 5 Pull out the paper output tray and output tray extension.

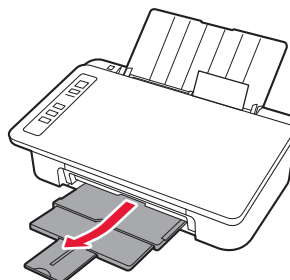

## Smartphone Copy

You can copy documents by using the Canon PRINT Inkjet/SELPHY application software for smartphones. To install the application, refer to step 1 on page 6. For the operation procedure, refer to the **Online Manual**.



- 1 Load the document on the printer.

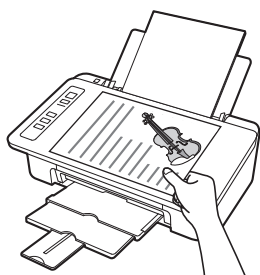

- 2 Take a photo of the document by using Canon PRINT Inkjet/SELPHY.

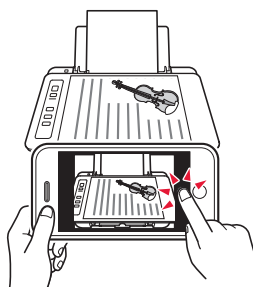

- 3 Send the image data to the printer and print it.

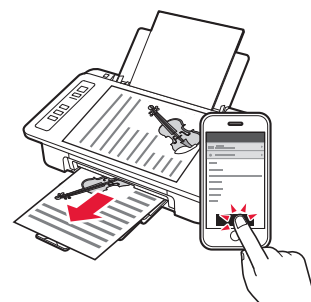

## 1. Déballage

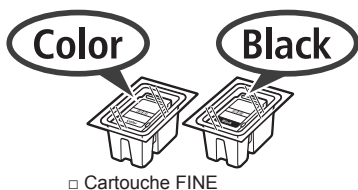

- Sécurité et informations importantes  
□ Démarrage (ce manuel)

## 2. Retrait de la bande et mise sous tension



- 1 Mettez l'imprimante en position verticale sur la partie arrière et retirez la bande orange collée sur le dessous. Remettez l'imprimante en place.

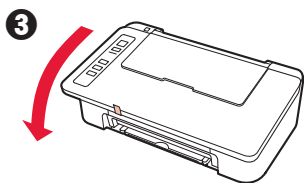
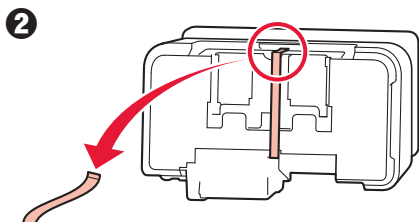
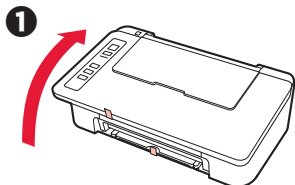

- 2 Retirez les matériaux d'emballage (tels que la bande orange) de l'imprimante.

- 3 Ouvrez le capot.

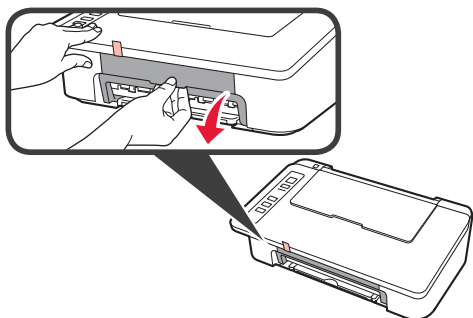

- 4 Retirez la bande orange et le matériau protecteur et jetez-les.

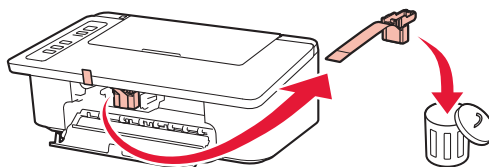

- 5 Refermez le capot.



- 6 Branchez le cordon d'alimentation.

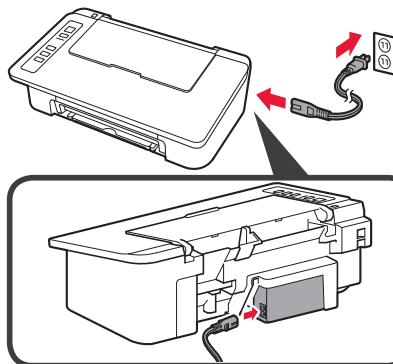

Ne branchez aucun câble pour le moment, à l'exception du cordon d'alimentation.

- 7 Appuyez sur le bouton **MARCHE/Arrêt (ON/Stop)**. Le voyant **MARCHE (ON)** s'allume.

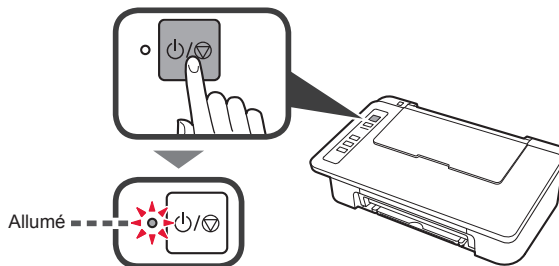

- Si le voyant **Alarme (Alarm) (A)** clignote 9 fois, appuyez sur le bouton **MARCHE/Arrêt (ON/Stop)** pour mettre l'imprimante hors tension et recommencez la procédure à partir de l'étape 3 du chapitre 2 « Retrait de la bande et mise sous tension ».
- Si le voyant **Alarme (Alarm) (A)** clignote 4 fois, passez à l'étape suivante.

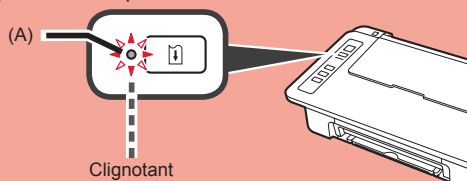

### 3. Installation de l'encre



- 1 Ouvrez le capot.

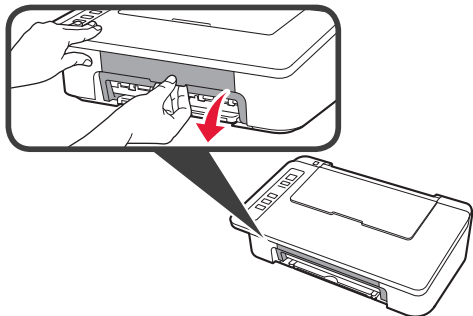

- 2 1 Sortez la cartouche FINE couleur de la boîte.  
2 Retirez le ruban protecteur.

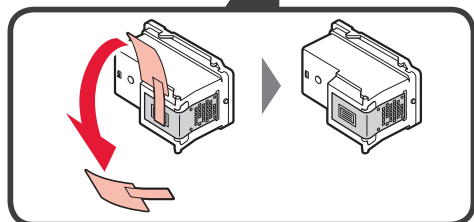
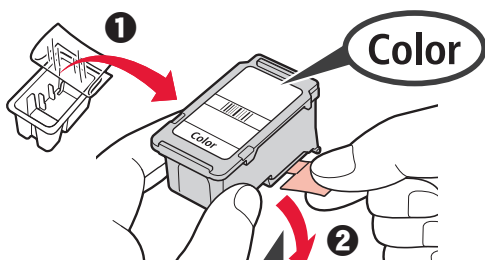

Ne pas toucher.

Faites attention à l'encre se trouvant sur le ruban protecteur.

- 3 1 Insérez la cartouche FINE couleur dans le porte-cartouche FINE sur la gauche en l'inclinant légèrement vers le haut.  
2 Poussez fermement la cartouche FINE vers le bas puis vers le haut jusqu'à entendre un déclic.

Assurez-vous que la cartouche FINE est installée horizontalement.

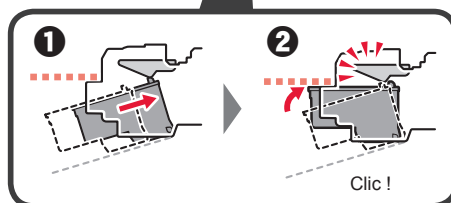
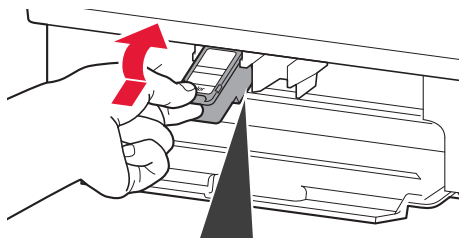

Ne cognez pas la cartouche contre les bords.

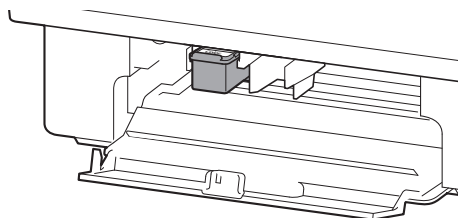

- 4 Répétez les étapes 2 à 4 et installez la cartouche FINE noire également, sur la droite.

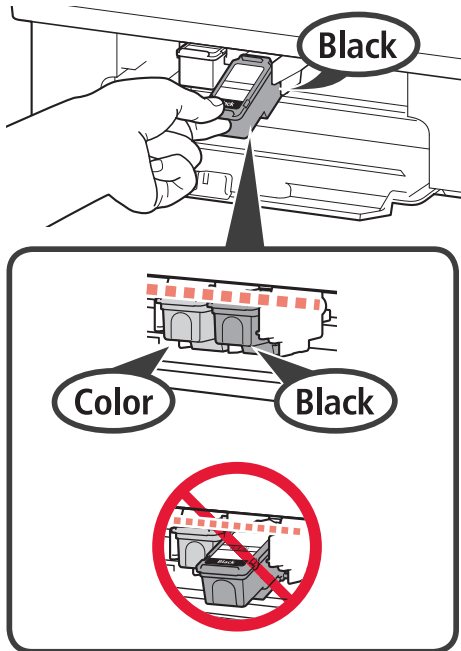

- 5 Refermez le capot.

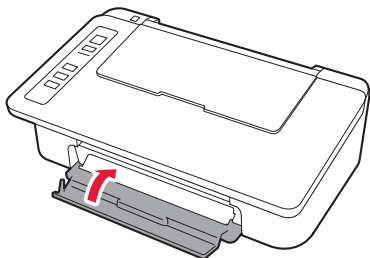

Si le voyant **Alarme (Alarm)** clignote 4 fois, revenez à l'étape 3 de la section 3 « Installation de l'encre » et vérifiez si les cartouches FINE couleur et noir sont installées correctement.

## 4. Chargement du papier



- 1 Ouvrez le support papier.

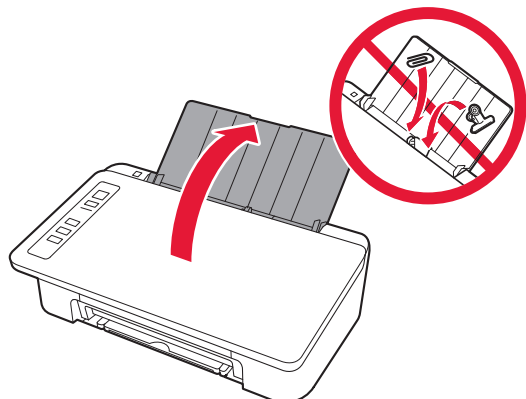

- 2 Faites glisser le guide papier vers la gauche.

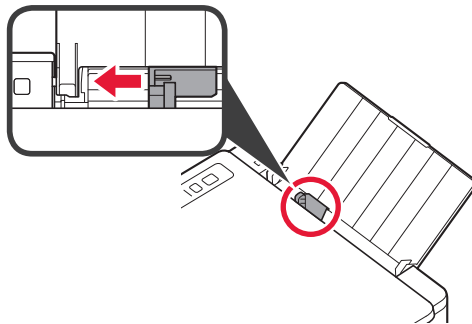

- 3 Chargez du papier ordinaire au format LTR ou A4 le long du bord droit face à imprimer vers le haut.

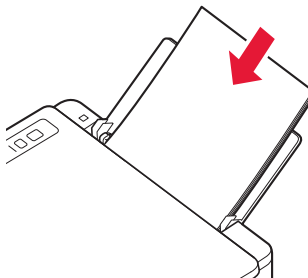

- 4 Faites glisser le guide papier de manière à l'aligner avec le côté de la pile de papier.

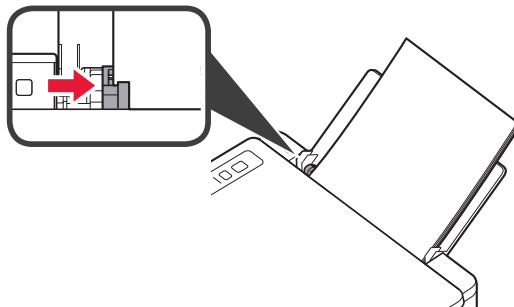

- 5 Retirez le bac de sortie papier et l'extension du bac de sortie papier.

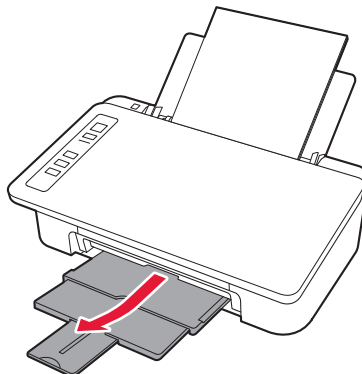

## 5. Préparation de la connexion

À partir de ce point, la procédure diffère selon le périphérique utilisé pour se connecter à l'imprimante. Tout d'abord, après avoir vérifié que le voyant **Sans fil (Wireless)** clignote 2 fois, procédez aux opérations suivantes. Dans la description suivante, les smartphones et les tablettes sont regroupés sous le terme smartphone.

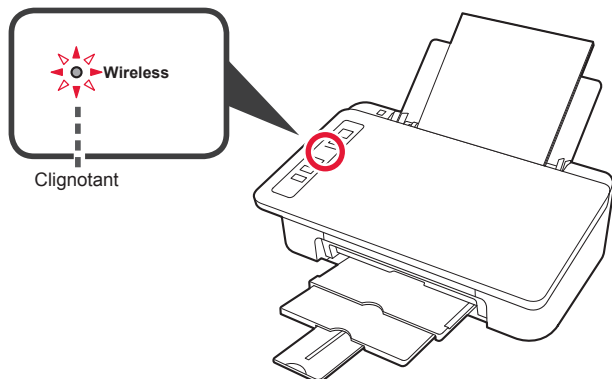

Lorsque le voyant **Sans fil (Wireless)** ne clignote pas, faites une nouvelle tentative à partir du chapitre 2 « Retrait de la bande et mise sous tension ».

- **Pour utiliser l'imprimante en la connectant uniquement à un ordinateur, ou à la fois à un ordinateur et à un smartphone**  
➔ « 6-A. Connexion à un ordinateur »
- **Pour utiliser l'imprimante en la connectant uniquement à un smartphone**  
➔ « 6-B. Connexion à un smartphone », à la page 6

## 6-A. Connexion à un ordinateur



Vous devez configurer une connexion pour chaque ordinateur. Effectuez la configuration à partir de l'étape 1 pour chaque ordinateur.

**1** Démarrez le fichier de configuration pour la méthode **A** ou la méthode **B**.

### **A** Téléchargement depuis Internet

- 1** Ouvrez un navigateur Web (e etc.) sur votre ordinateur.
- 2** Entrez l'URL suivante et accédez au site Web Canon.

<http://ij.start.canon>



- 3** Sélectionnez **Configuration**.



- 4** Entrez le nom de modèle de votre imprimante et cliquez sur **OK**.



Vous pouvez sélectionner un nom de modèle à partir de la liste.

- 5** Cliquez sur **Configuration**.



Les procédures pour Windows et macOS sont présentées ci-dessous. Si vous utilisez un ordinateur équipé d'un système d'exploitation autre que Windows ou macOS, Chrome OS, par exemple, procédez à la configuration en fonction des instructions qui s'affichent à l'écran.

- 6** Cliquez sur **Télécharger** et téléchargez le fichier de configuration.

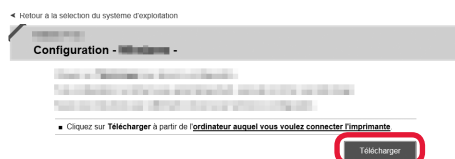

- 7** Exécutez le fichier téléchargé.  
**Poursuivez avec l'étape 2 à la page suivante pour continuer.**

## B Utilisation du CD-ROM d'installation (Windows uniquement)

1 Chargez le CD-ROM d'installation dans votre ordinateur.



■ Si vous utilisez Windows 10 ou Windows 8.1 :

2 Lorsque le message suivant apparaît sur la droite de l'écran de l'ordinateur, cliquez dessus.



3 Si l'écran suivant s'affiche, cliquez sur **Exécuter Msetup4.exe**.



4 Si la boîte de dialogue **Contrôle de compte d'utilisateur** apparaît, cliquez sur **Oui**.

Lorsque ce message n'apparaît pas (ou n'est plus affiché)

1. Cliquez sur **Explorateur de fichiers** dans la barre des tâches.



2. Cliquez sur **Ce PC** dans la partie gauche de la fenêtre ouverte.  
3. Double-cliquez sur l'icône CD-ROM dans la partie droite de la fenêtre.  
Si le contenu du CD-ROM s'affiche, double-cliquez sur **Msetup4.exe**.  
4. Passez à l'étape 4.

■ Si vous utilisez Windows 7 :

2 Lorsque l'écran **Lecture automatique** apparaît, cliquez sur **Exécuter Msetup4.exe**.

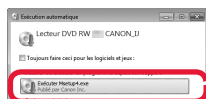

Lorsque l'écran **Lecture automatique** ne s'affiche pas

1. Cliquez sur **Ordinateur** à partir du menu Démarrer.  
2. Double-cliquez sur l'icône CD-ROM dans la partie droite de la fenêtre ouverte.  
Si le contenu du CD-ROM s'affiche, double-cliquez sur **Msetup4.exe**.

3 Si la boîte de dialogue **Contrôle de compte d'utilisateur** apparaît, cliquez sur **Continuer**.

Poursuivez avec l'étape 2 pour continuer.

2 Cliquez sur **Commencer la configuration**.

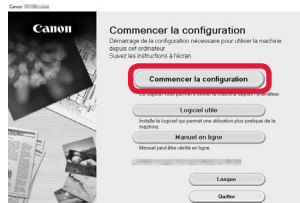

Suivez les instructions à l'écran pour poursuivre la configuration.

Si l'écran suivant s'affiche, cliquez sur **Quitter**.

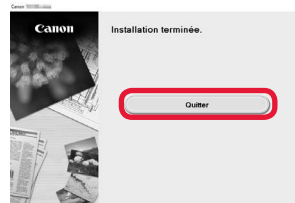

La connexion avec votre ordinateur est terminée. Vous pouvez imprimer à partir de votre ordinateur.

## 6-B. Connexion à un smartphone



Vous devez configurer une connexion pour chaque smartphone. Effectuez la configuration à partir de l'étape 1 pour chaque smartphone.

### Préparation

- Activez Wi-Fi sur votre smartphone.
- Si vous avez un routeur sans fil, connectez votre smartphone au routeur sans fil que vous voulez connecter à l'imprimante.
- \* Pour le fonctionnement, reportez-vous aux manuels de votre smartphone et du routeur sans fil ou prenez contact avec les fabricants.

1 Installez le logiciel d'application Canon PRINT Inkjet/SELPHY sur votre smartphone.



**iOS** : Recherchez « Canon PRINT » dans App Store.

**Android** : Recherchez « Canon PRINT » dans Google Play.

Vous pouvez également accéder au site Web Canon en numérisant le code QR.



\* Il se peut que vous ne parveniez pas à connecter votre smartphone via une connexion sans fil à Internet lorsque l'imprimante est connectée directement au smartphone. Dans ce cas, vous risquez de devoir payer des frais en fonction du contrat avec votre fournisseur de services.

\* Jusqu'à 5 périphériques peuvent être connectés directement à l'imprimante via une connexion réseau sans fil.

2 Vérifiez le voyant **Sans fil (Wireless)**, puis passez à l'étape **A** ou **B**.

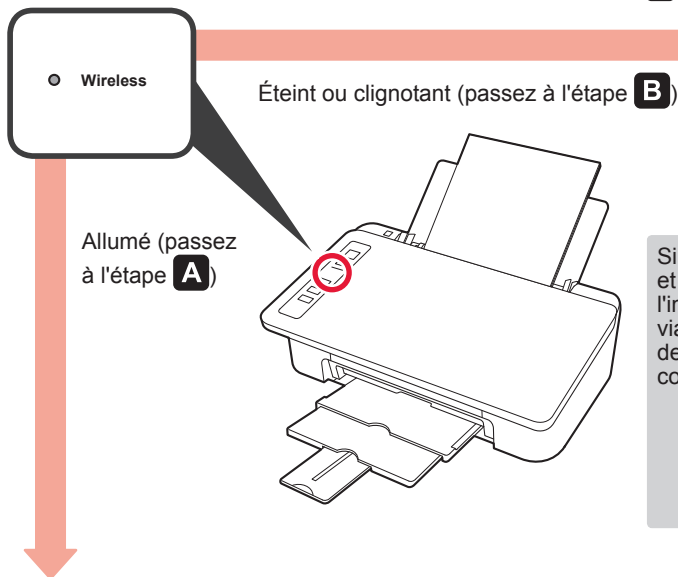

Si le voyant **Sans fil (Wireless)** n'est pas allumé et que le voyant **Réseau (Network)** est allumé, l'imprimante ne peut pas transmettre de données via une connexion réseau local sans fil. Pour plus de détails, accédez à « <http://ij.start.canon> » pour consulter la section « **Foire aux questions** ».



### A **iOS** **Android**

1 Touchez le logiciel d'application installé.



2 Suivez les instructions à l'écran pour enregistrer l'imprimante.

3 Assurez-vous que l'écran suivant s'affiche.



**La connexion avec votre smartphone est terminée. Vous pouvez imprimer à partir de votre smartphone.**

Pour imprimer des photos, chargez du papier photo. Passez à la section « Chargement de papier photo », à la page 8.



- B** Les procédures ci-dessous varient selon que vous utilisez iOS ou Android. Sélectionnez votre système d'exploitation et effectuez la procédure s'y rapportant.

## iOS

- 1 Touchez **Réglages** sur l'écran d'accueil du smartphone, puis touchez **Canon\_ij\_XXXX** dans les réglages Wi-Fi.

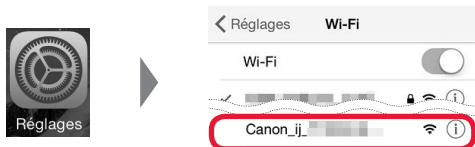

Si **Canon\_ij\_XXXX** n'apparaît pas dans la liste, reportez-vous à la section « Dépannage » ci-dessous pour faire fonctionner l'imprimante, puis répétez l'étape 1.

- 2 Touchez le logiciel d'application installé.



- 3 Suivez les instructions à l'écran pour enregistrer l'imprimante.

### Suivez les instructions à l'écran pour poursuivre la configuration.

Si vous sélectionnez **Méthode sél. auto conn. (recommandé)** dans l'écran de sélection de la méthode de connexion, la méthode de connexion appropriée est sélectionnée automatiquement selon votre environnement.

- 4 Assurez-vous que l'écran suivant s'affiche.



**La connexion avec votre smartphone est terminée. Vous pouvez imprimer à partir de votre smartphone.**

Pour imprimer des photos, chargez du papier photo. Passez à la section « Chargement de papier photo », à la page 8.

## Android

- 1 Touchez le logiciel d'application installé.



- 2 Suivez les instructions à l'écran pour enregistrer l'imprimante.

Si le message « **L'imprimante n'est pas enregistrée. Configurer l'imprimante ?** » ne s'affiche pas, reportez-vous à la section « Dépannage » ci-dessous pour faire fonctionner l'imprimante et attendez que le message s'affiche.

### Suivez les instructions à l'écran pour poursuivre la configuration.

La méthode de connexion appropriée est sélectionnée selon votre environnement.

- 3 Assurez-vous que l'écran suivant s'affiche.



## Dépannage

L'imprimante est introuvable à partir de votre smartphone.

- 1 Appuyez sur le bouton **Direct** de l'imprimante et maintenez-le enfoncé pendant environ 2 secondes, jusqu'à ce que le voyant **Direct** commence à clignoter.

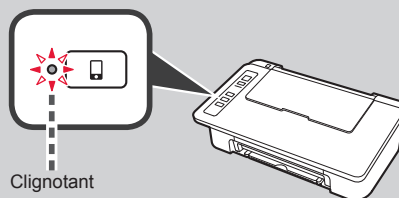
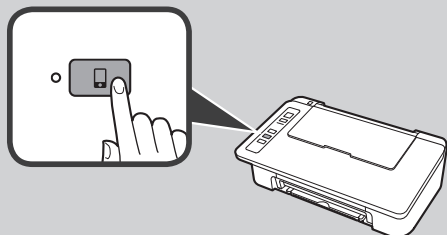

- 2 Revenez au fonctionnement de votre smartphone.

## Chargement de papier photo

- 1 Ouvrez le support papier.

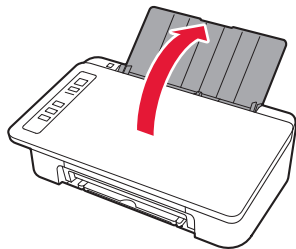

- 2 Faites glisser le guide papier vers la gauche.

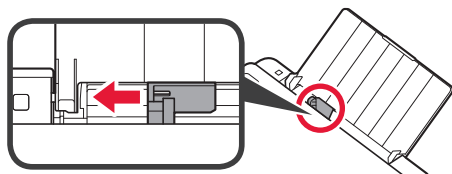

- 3 ❶ Chargez du papier photo le long du bord droit face à imprimer vers le haut.  
❷ Faites glisser le guide papier de manière à l'aligner avec le côté de la pile de papier.

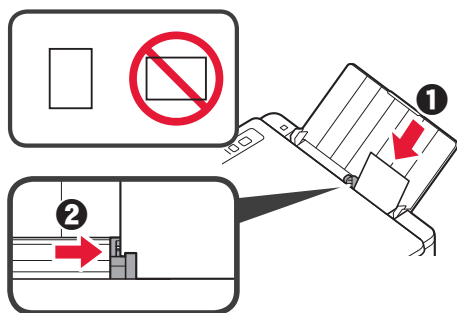

- 4 Confirmez que le voyant **Papier (Paper)** allumé correspond au format du papier chargé.

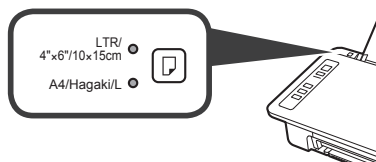

Si le voyant **Papier (Paper)** qui s'allume ne correspond pas au format du papier, appuyez sur le bouton **Sélectionner le papier (Paper Select)**.

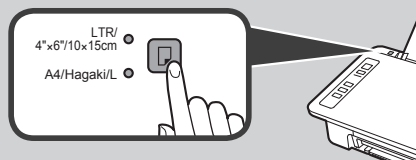

- 5 Retirez le bac de sortie papier et l'extension du bac de sortie papier.

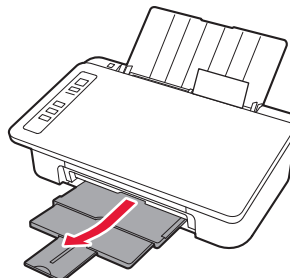

## Copie smartphone

Vous pouvez copier des documents par l'intermédiaire du logiciel d'application Canon PRINT Inkjet/SELPHY pour smartphones. Pour installer l'application, reportez-vous à l'étape 1, à la page 6. Pour la procédure de fonctionnement, reportez-vous au **Manuel en ligne**.



- 1 Chargez le document sur l'imprimante.

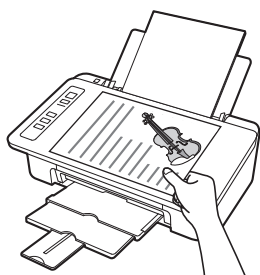

- 2 Prenez une photo du document avec Canon PRINT Inkjet/SELPHY.

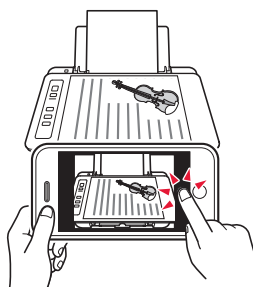

- 3 Envoyez les données de l'image à l'imprimante et imprimez-les.

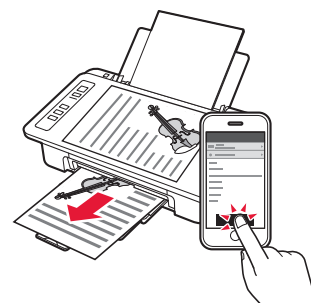

## 1. Box auspacken

□ Netzkabel

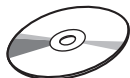

□ Installations-CD-ROM für Windows-PCs

Color



□ FINE-Patrone

Black



□ Sicherheitsinformationen und wichtige Hinweise

□ Inbetriebnahme (dieses Handbuch)

## 2. Klebeband entfernen und einschalten



- 1 Stellen Sie den Drucker auf die Rückseite und entfernen Sie das orangefarbene Klebeband am Boden des Druckers. Bringen Sie den Drucker wieder in die ursprüngliche Position.

1

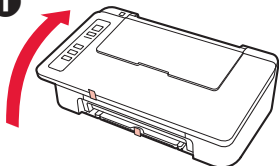

2

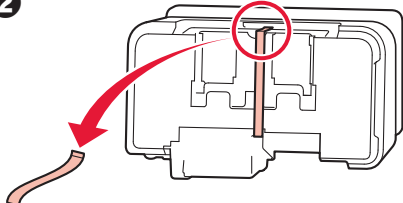

3

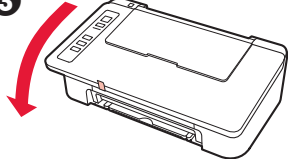

- 2 Entfernen Sie das Verpackungsmaterial (z. B. orangefarbenes Klebeband) außen am Drucker.

- 3 Öffnen Sie die Abdeckung.

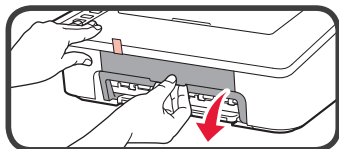

- 4 Entfernen Sie das orangefarbene Klebeband und das Schutzmaterial und entsorgen Sie beides.

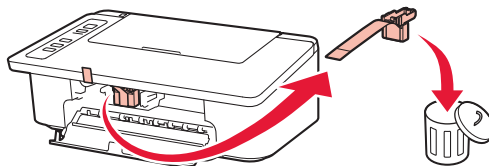

- 5 Schließen Sie die Abdeckung.

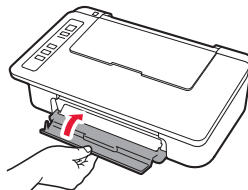

- 6 Schließen Sie das Netzkabel an.

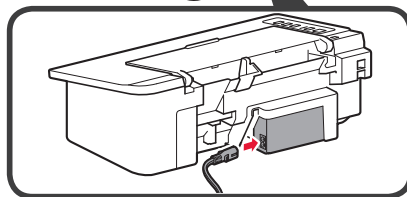
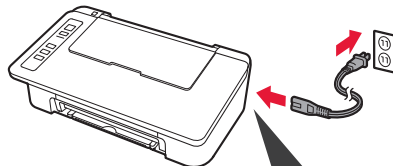

Schließen Sie außer dem Netzkabel noch keine Kabel an.

- 7 Drücken Sie die Taste **EIN/Stopp (ON/Stop)**. Die **EIN (ON)**-Anzeige leuchtet.

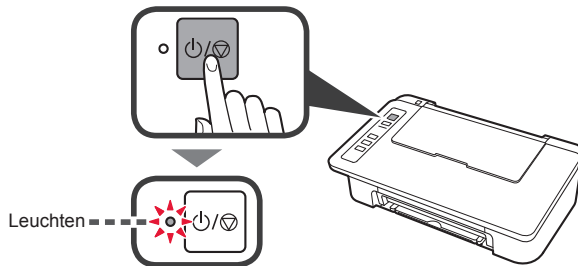

- Wenn die **Alarm-Anzeige (A)** 9-mal hintereinander aufblinkt, drücken Sie die **EIN/Stopp (ON/Stop)**-Taste, um den Drucker auszuschalten, und wiederholen Sie den Vorgang ab Schritt 3 des Kapitels 2 "Klebeband entfernen und einschalten".
- Wenn die **Alarm-Anzeige (A)** 4-mal blinkt, fahren Sie mit dem nächsten Schritt fort.

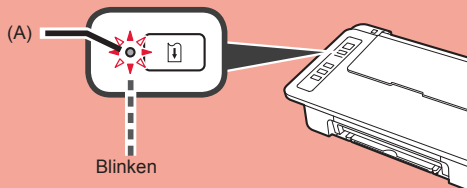

### 3. Tinten installieren



- 1 Öffnen Sie die Abdeckung.

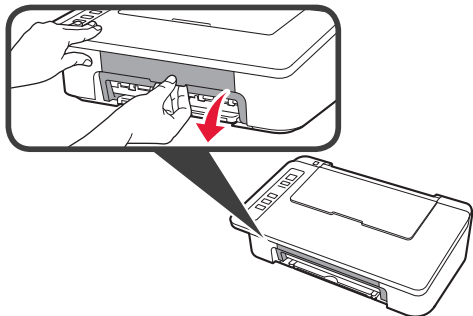

- 2 1 Nehmen Sie die farbige FINE-Patrone aus der Verpackung.  
2 Entfernen Sie das Schutzband.

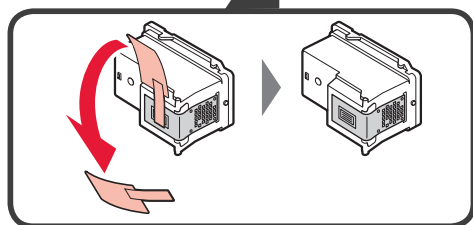
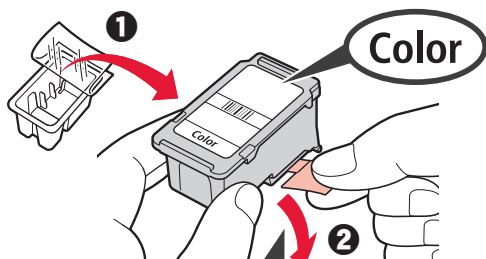

Nicht berühren.

Achten Sie auf Tintenspuren auf dem Schutzband.

- 3 1 Setzen Sie die FINE-Farbpatrone mit einem leichten Aufwärtswinkel in die FINE-Patronen-Halterung auf der linken Seite ein.  
2 Drücken Sie die FINE-Patrone hinein und fest nach oben, bis sie hörbar einrastet.

Stellen Sie sicher, dass die FINE-Patrone horizontal eingesetzt ist.

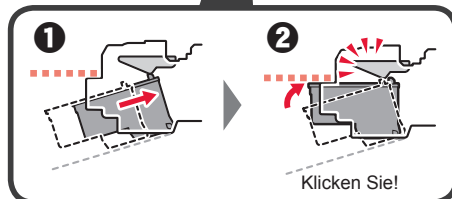
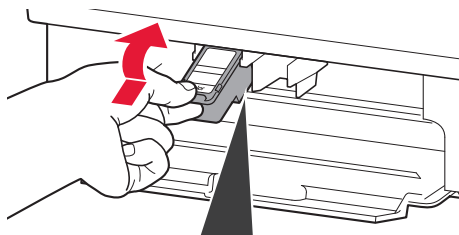

Stoßen Sie mit der Patrone nicht gegen die umgebenden Teile.

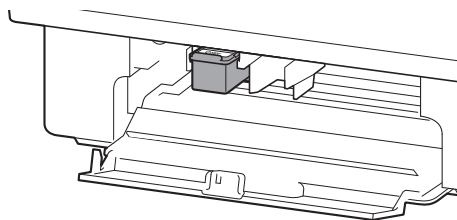

- 4 Wiederholen Sie die Schritte 2 bis 4 und setzen Sie auch die schwarze FINE-Patrone auf der rechten Seite ein.

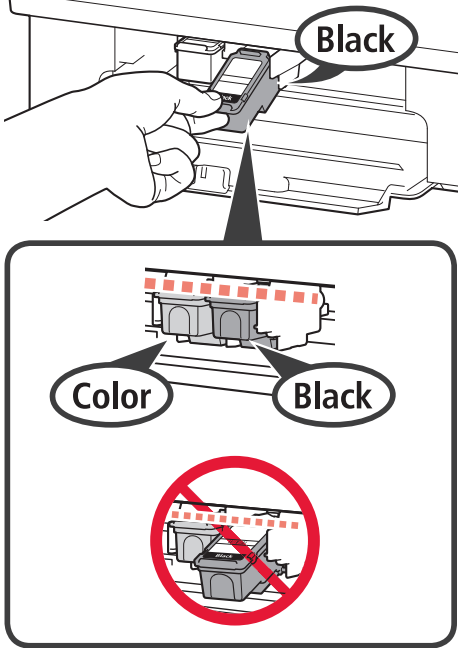

- 5 Schließen Sie die Abdeckung.

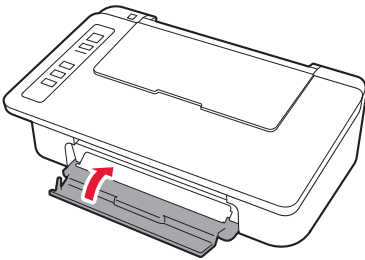

Wenn die **Alarm**-Anzeige 4-mal blinkt, kehren Sie zu Schritt 3 des Kapitels 3 "Tinten installieren" zurück und prüfen Sie, ob die FINE-Patronen für Farbe und Schwarz korrekt installiert sind.

## 4. Papier einlegen



- 1 Öffnen Sie die Papierstütze.



- 2 Schieben Sie die Papierführung nach links.

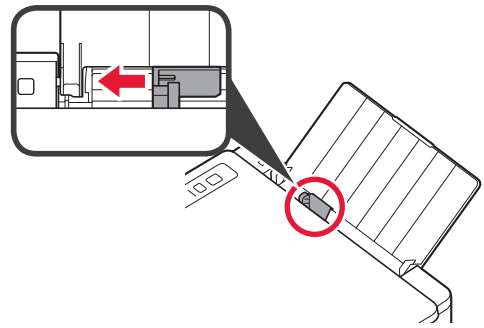

- 3 Legen Sie mehrere Blätter Normalpapier des Formats LTR oder A4 an der rechten Kante mit der bedruckbaren Seite nach oben ein.

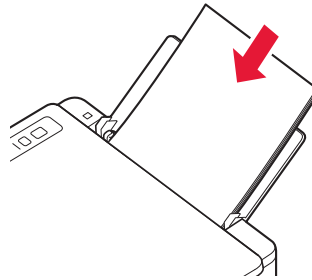

- 4 Verschieben Sie die Papierführung, um sie an der Seite des Papierstapels auszurichten.

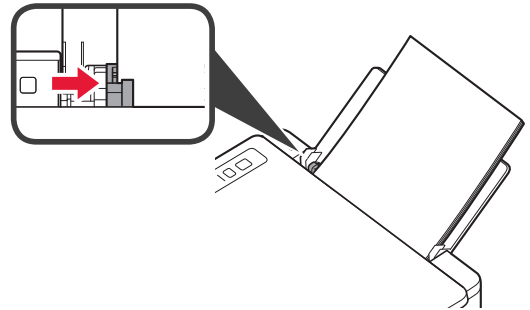

- 5 Ziehen Sie das Papierausgabefach und die Verlängerung des Ausgabefachs heraus.

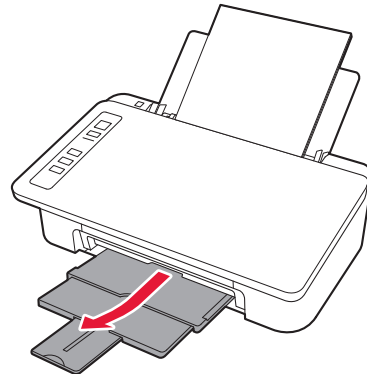

## 5. Vorbereiten der Verbindung

Ab hier unterscheidet sich das Verfahren abhängig von dem für die Verbindung mit dem Drucker verwendeten Gerät. Stellen Sie sicher, dass die **WLAN (Wireless)**-Anzeige 2-mal blinkt, und fahren Sie dann mit den folgenden Verfahren fort. In der folgenden Beschreibung werden Smartphones und Tablet-Geräte gesamthhaft als Smartphones bezeichnet.

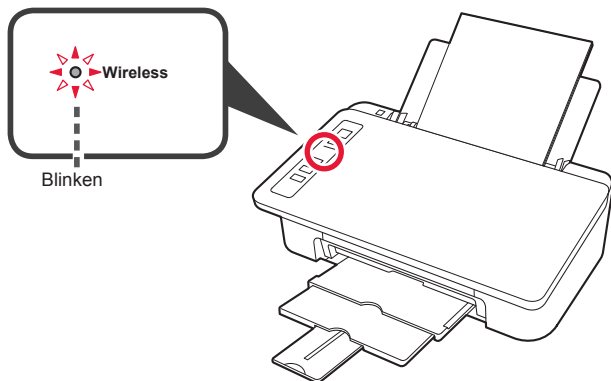

Wenn die **WLAN (Wireless)**-Anzeige nicht blinkt, beginnen Sie erneut ab Kapitel 2 "Klebeband entfernen und einschalten".

- **Verwenden des Druckers, indem nur eine Verbindung mit einem Computer oder sowohl mit einem Computer als auch einem Smartphone hergestellt wird**
  - ➔ "6-A. Herstellen einer Verbindung mit einem Computer"
- **Verwenden des Druckers, indem nur eine Verbindung mit einem Smartphone hergestellt wird**
  - ➔ "6-B. Herstellen einer Verbindung mit einem Smartphone" auf Seite 6

## 6-A. Herstellen einer Verbindung mit einem Computer



Sie müssen für jeden Computer eine Verbindung konfigurieren. Fahren Sie für jeden Computer mit dem Konfigurieren in Schritt 1 fort.

**1** Führen Sie die Setup-Datei für Methode **A** oder Methode **B** aus.

### **A** Herunterladen aus dem Internet

- 1** Öffnen Sie einen Webbrowser (z. B. usw.) auf Ihrem Computer.
- 2** Geben Sie die folgende URL ein, um auf die Canon-Website zuzugreifen.

<http://ij.start.canon>



- 3** Wählen Sie **Einrichten**.



- 4** Geben Sie den Modellnamen Ihres Druckers ein und klicken Sie auf **OK**.

Sie können einen Modellnamen aus der Liste auswählen.

- 5** Klicken Sie auf **Einrichten**.



Die Verfahren für Windows und macOS werden unten gezeigt. Wenn Sie einen Computer mit einem anderen Betriebssystem als Windows oder macOS verwenden, wie beispielsweise Chrome OS, führen Sie die Einrichtung entsprechend den Anweisungen auf dem Bildschirm aus.

- 6** Klicken Sie auf **Herunterladen** und laden Sie die Setup-Datei herunter.

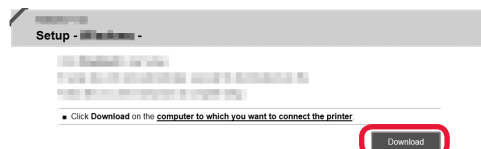

- 7** Führen Sie die heruntergeladene Datei aus.

**Fahren Sie bei Schritt 2 auf der nächsten Seite fort.**

## B Verwenden der Installations-CD-ROM (nur Windows)

1 Legen Sie die Installations-CD-ROM in Ihren Computer ein.



■ Bei Verwendung von Windows 10 oder Windows 8.1:

2 Wenn die folgende Nachricht rechts auf Ihrem Computerbildschirm angezeigt wird, klicken Sie darauf.



3 Wenn der folgende Bildschirm angezeigt wird, klicken Sie auf **Msetup4.exe ausführen (Run Msetup4.exe)**.



4 Wenn das Dialogfeld **Benutzerkontensteuerung (User Account Control)** angezeigt wird, klicken Sie auf **Ja (Yes)**.

Wenn diese Meldung nicht (oder nicht mehr) angezeigt wird

1. Klicken Sie auf der Taskleiste auf **Datei-Explorer (File Explorer)**.



2. Klicken Sie links im geöffneten Fenster auf **Dieser PC (This PC)**.

3. Doppelklicken Sie auf das CD-ROM-Symbol rechts im Fenster.

Wenn die Inhalte der CD-ROM angezeigt werden, doppelklicken Sie auf **Msetup4.exe**.

4. Fahren Sie bei Schritt 4 fort.

■ Bei Verwendung von Windows 7:

2 Wenn der Bildschirm **Automatische Wiedergabe (AutoPlay)** angezeigt wird, klicken Sie auf **Msetup4.exe ausführen (Run Msetup4.exe)**.

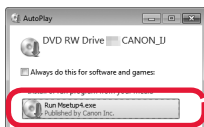

Wenn der Bildschirm **Automatische Wiedergabe (AutoPlay)** nicht angezeigt wird

1. Klicken Sie im Startmenü auf **Computer**.

2. Doppelklicken Sie auf das CD-ROM-Symbol rechts im geöffneten Fenster.

Wenn die Inhalte der CD-ROM angezeigt werden, doppelklicken Sie auf **Msetup4.exe**.

3 Wenn das Dialogfeld **Benutzerkontensteuerung (User Account Control)** angezeigt wird, klicken Sie auf **Weiter (Continue)**.

Fahren Sie bei Schritt 2 fort.

2 Klicken Sie auf **Setup starten (Start Setup)**.

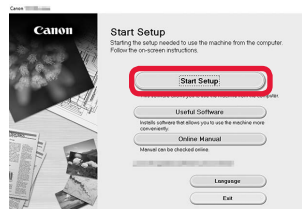

Befolgen Sie die Anweisungen auf dem Bildschirm, um mit der Einrichtung fortzufahren.

Wenn der folgende Bildschirm angezeigt wird, klicken Sie auf **Beenden (Exit)**.

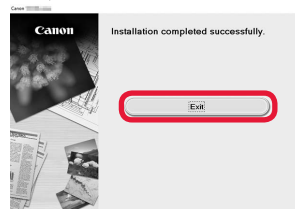

Die Verbindung mit Ihrem Computer ist jetzt hergestellt. Sie können von Ihrem Computer drucken.

## 6-B. Herstellen einer Verbindung mit einem Smartphone



Sie müssen für jedes Smartphone eine Verbindung konfigurieren. Fahren Sie für jedes Smartphone mit dem Konfigurieren in Schritt 1 fort.

### Vorbereitung

- Aktivieren Sie auf Ihrem Smartphone Wi-Fi.
- Wenn Sie einen Wireless Router besitzen, stellen Sie eine Verbindung zwischen Ihrem Smartphone und dem Wireless Router her, den Sie mit dem Drucker verbinden möchten.
- \* Hinweise zu den Vorgehensweisen erhalten Sie in den Handbüchern Ihres Smartphones und des Wireless Routers, oder wenden Sie sich an die Hersteller.

### 1 Installieren Sie die Anwendungssoftware Canon PRINT Inkjet/SELPHY auf Ihrem Smartphone.



**iOS**: Suchen Sie "Canon PRINT" in App Store.

**Android**: Suchen Sie "Canon PRINT" in Google Play.

Sie können auch auf die Canon-Website zugreifen, indem Sie den QR-Code scannen.



\* Sie dürfen Ihr Smartphone möglicherweise nicht drahtlos mit dem Internet verbinden, während Sie den Drucker direkt mit dem Smartphone verbinden. In diesem Fall werden Ihnen abhängig von Ihrem Vertrag mit Ihrem Internetanbieter möglicherweise Gebühren berechnet.

\* Es können bis zu 5 Geräte über eine WLAN-Verbindung direkt mit dem Drucker verbunden werden.

### 2 Überprüfen Sie die **WLAN (Wireless)**-Anzeige und fahren Sie dann mit **A** oder **B** fort.

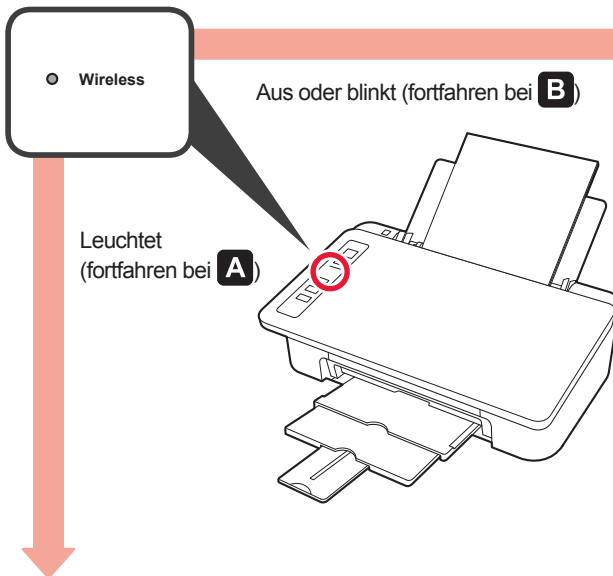

Wenn die **WLAN (Wireless)**-Anzeige nicht leuchtet und die Anzeige **Netzwerk (Network)** leuchtet, kann der Drucker keine Übermittlungen über eine WLAN-Verbindung durchführen. Um weitere Informationen zu erhalten, rufen Sie "<http://ij.start.canon>" auf und sehen Sie sich "**Häufig gestellte Fragen**" an.



#### **A** **iOS** **Android**

##### 1 Tippen Sie auf die installierte Anwendungssoftware.



##### 2 Befolgen Sie die Anweisungen auf dem Bildschirm, um den Drucker zu registrieren.

##### 3 Stellen Sie sicher, dass der folgende Bildschirm angezeigt wird.

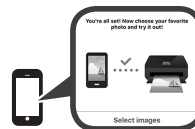

**Die Verbindung mit Ihrem Smartphone ist jetzt hergestellt. Sie können von Ihrem Smartphone drucken.**

Legen Sie Fotopapier ein, um Fotos zu drucken. Lesen Sie ab "Einlegen von Fotopapier" auf Seite 8 weiter.



- B** Die unten aufgeführten Verfahren unterscheiden sich auf iOS und Android. Wählen Sie Ihr Betriebssystem aus und fahren Sie bei den entsprechenden Verfahren fort.

## iOS

- 1 Tippen Sie auf dem Startbildschirm Ihres Smartphones auf **Einstellungen (Settings)** und anschließend in den Wi-Fi-Einstellungen auf **Canon\_ij\_XXXX**.

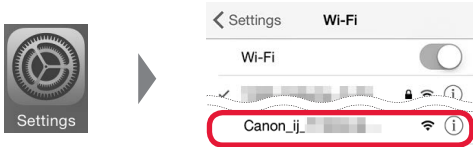

Wenn **Canon\_ij\_XXXX** in der Liste nicht angezeigt wird, lesen Sie weitere Informationen zum Betrieb des Druckers unter „Fehlersuche“ unten und wiederholen Sie dann Schritt 1.

- 2 Tippen Sie auf die installierte Anwendungssoftware.



- 3 Befolgen Sie die Anweisungen auf dem Bildschirm, um den Drucker zu registrieren.

### Befolgen Sie die Anweisungen auf dem Bildschirm, um mit der Einrichtung fortzufahren.

Bei Auswahl von **Verb.methode Autom. Auswahl (empfohlen) (Auto Select Conn. Method (recommended))** auf dem Auswahlbildschirm für die Verbindungsmethode wird die entsprechende Verbindungsmethode abhängig von Ihrer Umgebung automatisch ausgewählt.

- 4 Stellen Sie sicher, dass der folgende Bildschirm angezeigt wird.



**Die Verbindung mit Ihrem Smartphone ist jetzt hergestellt. Sie können von Ihrem Smartphone drucken.**

Legen Sie Fotopapier ein, um Fotos zu drucken. Lesen Sie ab "Einlegen von Fotopapier" auf Seite 8 weiter.

## Android

- 1 Tippen Sie auf die installierte Anwendungssoftware.



- 2 Befolgen Sie die Anweisungen auf dem Bildschirm, um den Drucker zu registrieren.

Wird die Meldung **"Es ist kein Drucker registriert. Druckereinrichtung ausführen? (Printer is not registered. Perform printer setup?)"** nicht angezeigt, lesen Sie untenstehend weitere Informationen zum Betrieb des Druckers unter "Fehlersuche", und warten Sie dann, bis eine Meldung angezeigt wird.

### Befolgen Sie die Anweisungen auf dem Bildschirm, um mit der Einrichtung fortzufahren.

Die entsprechende Verbindungsmethode wird abhängig von Ihrer Umgebung ausgewählt.

- 3 Stellen Sie sicher, dass der folgende Bildschirm angezeigt wird.



## Fehlersuche

Der Drucker wird von Ihrem Smartphone nicht gefunden.

- 1 Halten Sie die Taste **Direkt (Direct)** am Drucker ungefähr 2 Sekunden gedrückt, bis die **Direkt (Direct)**-Anzeige zu blinken beginnt.

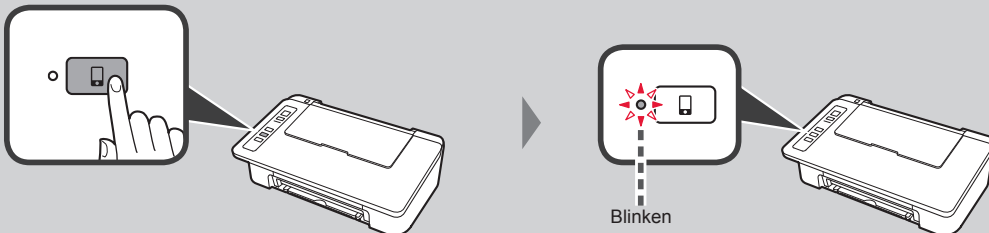

- 2 Kehren Sie zum Betrieb Ihres Smartphones zurück.

## Einlegen von Fotopapier

- 1 Öffnen Sie die Papierstütze.

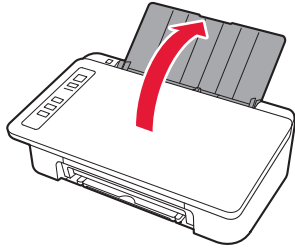

- 2 Schieben Sie die Papierführung nach links.

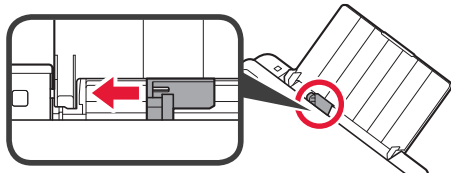

- 3
- 1 Legen Sie Fotopapier an der rechten Kante mit der bedruckbaren Seite nach oben ein.
  - 2 Verschieben Sie die Papierführung, um sie an der Seite des Papierstapels auszurichten.

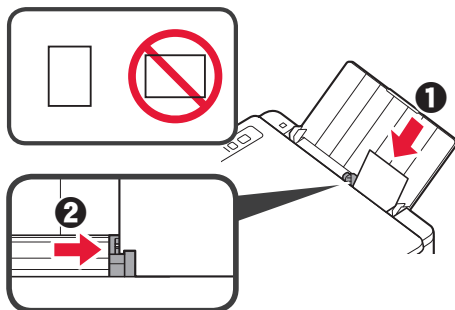

- 4 Stellen Sie sicher, dass die leuchtende Anzeige **Papier (Paper)** mit dem eingelegten Papierformat übereinstimmt.

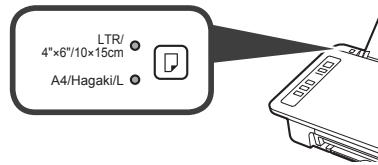

Wenn die leuchtende Anzeige **Papier (Paper)** nicht mit dem Papierformat übereinstimmt, drücken Sie die Taste **Papierauswahl (Paper Select)**.

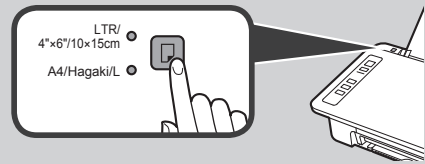

- 5 Ziehen Sie das Papierausgabefach und die Verlängerung des Ausgabefachs heraus.

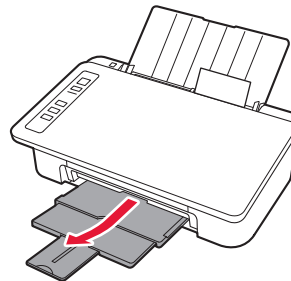

## Kopie über Smartphone (Smartphone Copy)

Sie können mithilfe der Anwendungssoftware Canon PRINT Inkjet/SELPHY auf Ihrem Smartphone Dokumente kopieren. Informationen zur Installation der Anwendung finden Sie in Schritt 1 auf Seite 6. Informationen zum Betriebsverfahren finden Sie im **Online-Handbuch**.



- 1 Legen Sie das Dokument auf den Drucker auf.

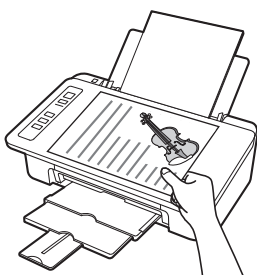

- 2 Machen Sie mithilfe von Canon PRINT Inkjet/SELPHY ein Foto des Dokuments.

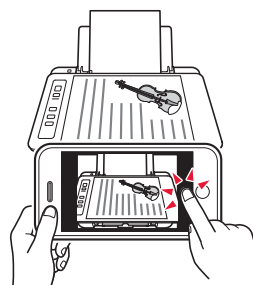

- 3 Senden Sie die Bilddaten an den Drucker und drucken Sie sie aus.

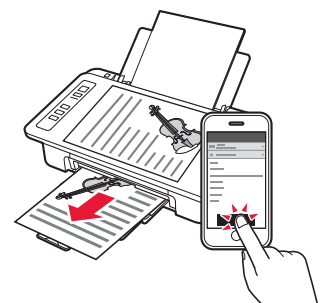

## 1. De doos uitpakken

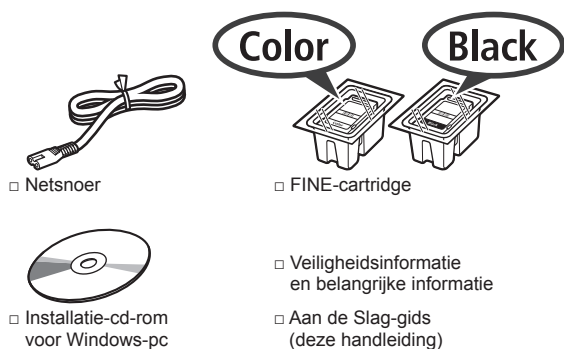

## 2. Tape verwijderen en inschakelen



- 1 Kantel de printer achterover en verwijder de oranje tape die op de onderkant is geplakt. Zet de printer weer rechtop.

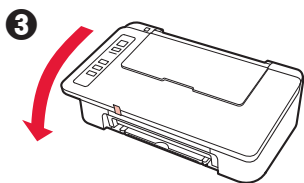
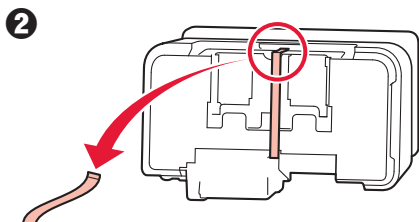
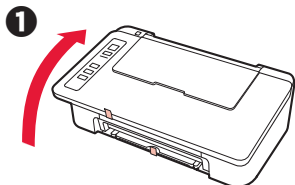

- 2 Verwijder het verpakkingsmateriaal (zoals oranje tape) van de buitenkant van de printer.

- 3 Open de klep.

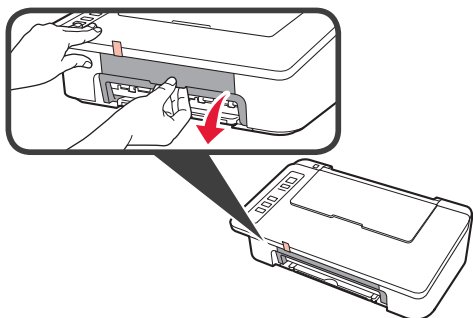

- 4 Verwijder de oranje tape en het beschermende materiaal en gooi beide weg.

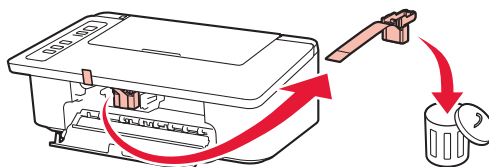

- 5 Sluit de klep.

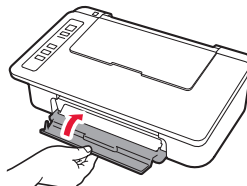

- 6 Sluit het netsnoer aan.

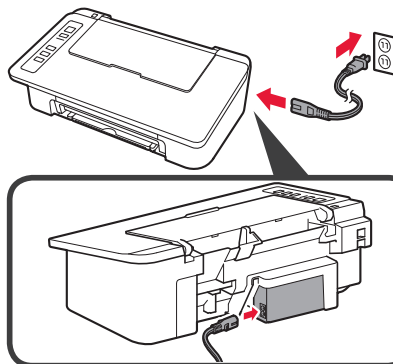

Sluit nog geen kabels aan, behalve het netsnoer.

- 7 Druk op de knop **AAN/Stoppen (ON/Stop)**. Het **AAN (ON)**-lampje gaat branden.

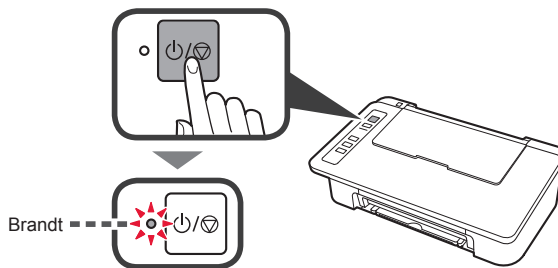

- Als het **Alarm**-lampje (A) telkens 9 maal knippert, drukt u op de knop **AAN/Stoppen (ON/Stop)** om de printer uit te schakelen en probeert u het opnieuw vanaf stap 3 in hoofdstuk 2 "Tape verwijderen en inschakelen".
- Als het **Alarm**-lampje (A) telkens 4 maal knippert, gaat u verder met de volgende stap.

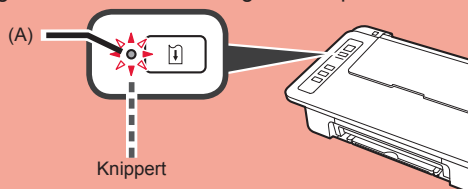

Knippert

### 3. Inkt installeren



#### 1 Open de klep.

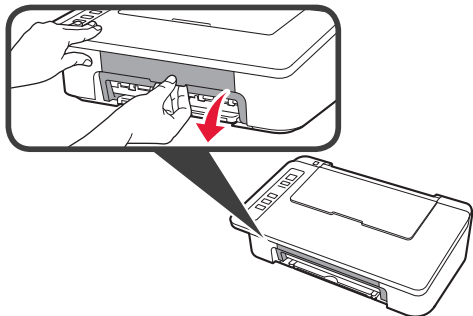

- #### 2
- 1 Haal de FINE-cartridge (kleur) uit de verpakking.
  - 2 Verwijder de beschermende tape.

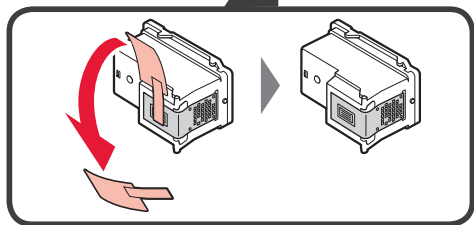
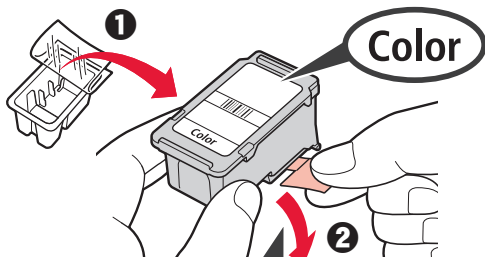

Niet aanraken.

Wees voorzichtig met de inkt op de beschermtape.

- #### 3
- 1 Plaats de kleuren-FINE-cartridge in de FINE-cartridgehouder aan de linkerkant terwijl u deze iets omhoog kantelt.
  - 2 Duw de FINE-cartridge naar binnen en omhoog totdat deze stevig vast zit.

Zorg dat de FINE-cartridge horizontaal is geïnstalleerd.

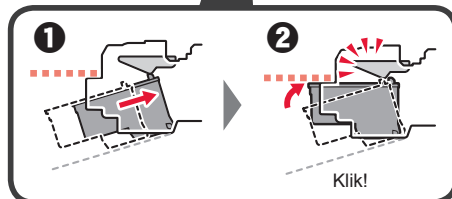
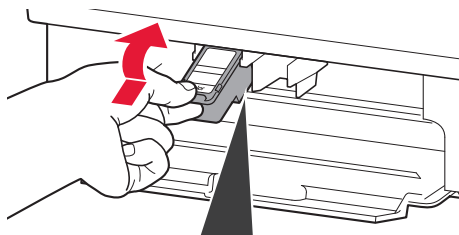

Stoot deze niet tegen de omringende onderdelen.

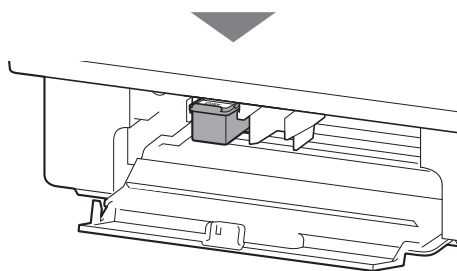

- 4 Herhaal 2 tot en met 4 en plaats ook de FINE-cartridge (zwart) aan de rechterkant.

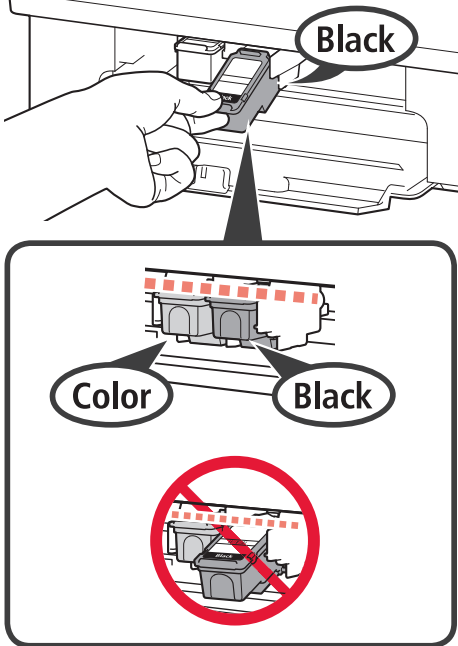

- 5 Sluit de klep.

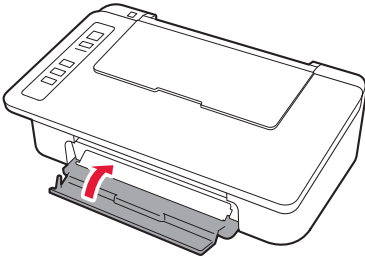

Als het **Alarm**-lampje telkens 4 maal knippert, gaat u terug naar stap 3 van hoofdstuk 3 "Inkt installeren" en controleert u of de FINE-cartridges voor kleur en zwart correct zijn geïnstalleerd.

## 4. Papier plaatsen



- 1 Open de papiersteun.



- 2 Schuif de papiergeleider naar links.

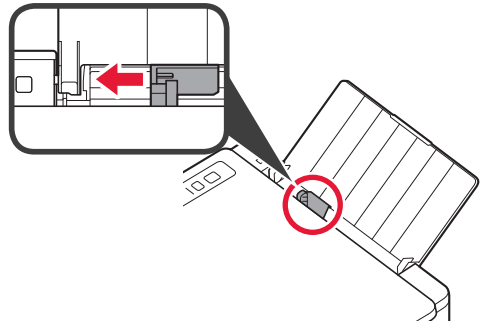

- 3 Plaats normaal papier van LTR- of A4-formaat tegen de rechterrاند met de afdrukkzijde omhoog.

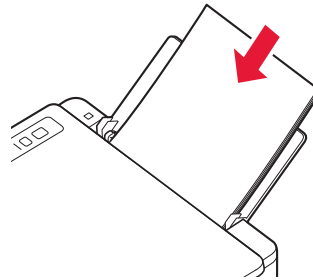

- 4 Verschuif de papiergeleider en lijn deze uit met de zijkant van de papierstapel.

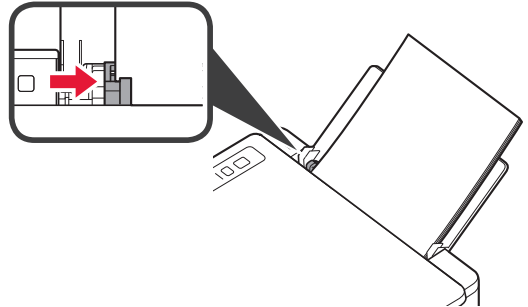

- 5 Trek de papieruitvoerlade en het verlengstuk van de uitvoerlade uit.

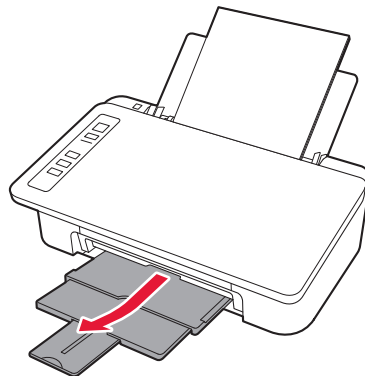

## 5. Voorbereiden op de verbinding

Vanaf hier hangt de procedure af van het apparaat waarmee u de printer wilt verbinden.

Nadat u hebt gecontroleerd of het **Draadloos (Wireless)**-lampje telkens 2 maal knippert, gaat u verder met de volgende stappen.

In de volgende omschrijving worden smartphones en tablets gezamenlijk aangeduid met de term smartphone.

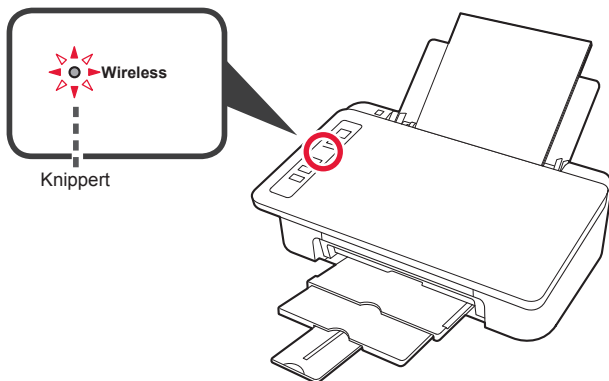

Als het **Draadloos (Wireless)**-lampje niet knippert, probeert u het opnieuw vanaf hoofdstuk 2 "Tape verwijderen en inschakelen".

- De printer gebruiken door alleen verbinding te maken met een computer of zowel met een computer als een smartphone
  - ➔ "6-A. Verbinden met een computer"
- De printer gebruiken door deze alleen met een smartphone te verbinden
  - ➔ "6-B. Verbinden met een smartphone" op pagina 6

## 6-A. Verbinden met een computer



U moet voor elke computer de verbinding instellen. Voer de installatie uit vanaf stap 1 voor elke computer.

- 1 Start het installatiebestand voor een van beide methoden **A** of voor de methode **B**.

### **A** Downloaden van internet

- 1 Open een webbrowser (  enzovoort) op uw computer.
- 2 Voer de volgende URL in en ga naar de website van Canon.

<http://ij.start.canon>



- 3 Selecteer **Installatie**.



- 4 Voer de modelnaam van uw printer in en klik op **OK**.

**OK**

U kunt een modelnaam in de lijst selecteren.

- 5 Klik op **Installatie**.



De procedures voor Windows en macOS worden hieronder weergegeven. Als u een computer gebruikt met een ander besturingssysteem dan Windows of macOS, zoals Chrome OS, voert u de installatie uit op basis van de instructies op het scherm.

- 6 Klik op **Downloaden** en download het installatiebestand.

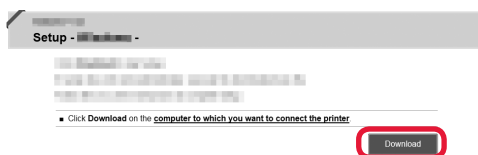

- 7 Voer het gedownloade bestand uit.

**Ga naar stap 2 op de volgende pagina om verder te gaan.**

## **B** De installatie-cd-rom (alleen Windows) gebruiken

1 Plaats de installatie-cd-rom in de computer.



■ Wanneer u Windows 10 of Windows 8.1 gebruikt:

2 Wanneer het volgende bericht aan de rechterkant van uw computerscherm wordt weergegeven, klikt u erop.



3 Klik op **Msetup4.exe uitvoeren (Run Msetup4.exe)** als het volgende scherm wordt weergegeven.



4 Als het dialogvenster **Gebruikersaccount beheren (User Account Control)** wordt geopend, klikt u op **Ja (Yes)**.

Wanneer dit bericht niet wordt weergegeven (of wanneer het is verdwenen)

1. Klik op **Verkenner (File Explorer)** op de taakbalk.



2. Klik op **Deze pc (This PC)** aan de linkerkant van het geopende venster.

3. Dubbelklik op het **cd**-pictogram aan de rechterkant van het venster.

Als de inhoud van de cd-rom wordt weergegeven, dubbelklikt u op **Msetup4.exe**.

4. Ga naar stap 4.

■ Wanneer u Windows 7 gebruikt:

2 Wanneer het scherm **Automatisch afspelen (AutoPlay)** wordt geopend, klikt u op **Msetup4.exe uitvoeren (Run Msetup4.exe)**.

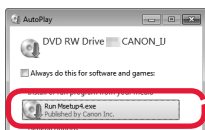

Wanneer het scherm **Automatisch afspelen (AutoPlay)** niet wordt geopend

1. Klik op **Computer** in het menu Start.

2. Dubbelklik op het **cd**-pictogram aan de rechterkant van het geopende venster.

Als de inhoud van de cd-rom wordt weergegeven, dubbelklikt u op **Msetup4.exe**.

3 Als het dialogvenster **Gebruikersaccount beheren (User Account Control)** wordt geopend, klikt u op **Doorgaan (Continue)**.

**Ga naar stap 2 om verder te gaan.**

2 Klik op **Beginnen met instellen (Start Setup)**.

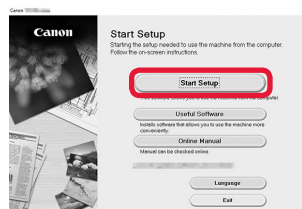

**Volg de instructies op het scherm om door te gaan met de installatie.**

Klik op **Afsluiten (Exit)** als het volgende scherm wordt weergegeven.

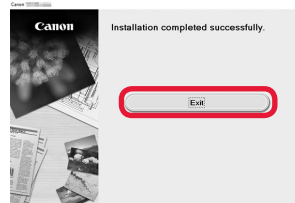

**De verbinding met de computer is nu voltooid. U kunt nu afdrucken vanaf de computer.**

## 6-B. Verbinden met een smartphone



U moet voor elke smartphone de verbinding instellen. Voer de installatie uit vanaf stap 1 voor elke smartphone.

### Vorbereiding

- Schakel Wi-Fi in op uw smartphone.
- Als u een draadloze router hebt, sluit u uw smartphone aan op de draadloze router die u met de printer wilt verbinden.
- \* Raadpleeg voor de stappen de handleiding van uw smartphone en de draadloze router of neem contact op met de desbetreffende fabrikant.

- 1 Installeer de toepassing Canon PRINT Inkjet/SELPHY op uw smartphone.



**iOS** : Zoek "Canon PRINT" in de App Store.

**Android** : Zoek "Canon PRINT" in Google Play.

Of ga naar de Canon-website door de QR-code te scannen.



- \* U mag uw smartphone niet draadloos met internet verbinden terwijl de printer rechtstreeks met de smartphone is verbonden. In dat geval kan uw serviceprovider kosten in rekening brengen, afhankelijk van uw contract.
- \* Er kunnen maximaal 5 apparaten rechtstreeks via een draadloze LAN-verbinding met de printer worden verbonden.

- 2 Controleer het **Draadloos (Wireless)**-lampje en ga verder met **A** of **B**.

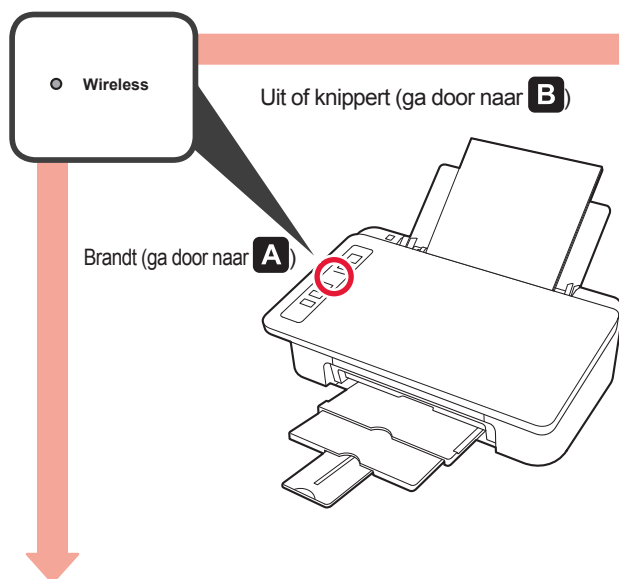

Als het **Draadloos (Wireless)**-lampje niet brandt en het **Netwerk (Network)**-lampje brandt, kan de printer niet verzenden via een draadloze LAN-verbinding. Ga voor meer informatie naar "<http://ij.start.canon>" en raadpleeg de "**Veelgestelde vragen**".

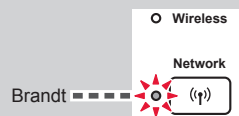

### **A** **iOS** **Android**

- 1 Tik op de geïnstalleerde toepassing.



- 2 Volg de instructies op het scherm om de printer te registreren.

- 3 Controleer of het volgende scherm wordt weergegeven.

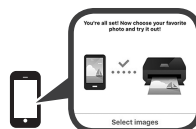

**De verbinding met de smartphone is nu voltooid. U kunt nu afdrucken vanaf de smartphone.**

Plaats fotopapier als u foto's wilt afdrucken. Ga verder naar "Fotopapier plaatsen" op pagina 8.



- B** De onderstaande procedures hangen af van iOS of Android. Selecteer uw besturingssysteem en voer de desbetreffende procedure uit.

## iOS

- 1 Tik op **Instellingen (Settings)** op het beginscherm van uw smartphone en tik op **Canon\_ij\_XXXX** bij de instellingen voor Wi-Fi.

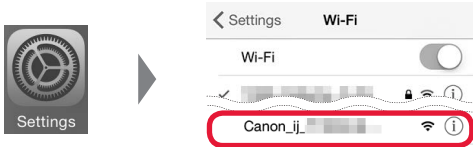

Als **Canon\_ij\_XXXX** niet wordt weergegeven in de lijst, raadpleegt u "Problemen oplossen" hieronder om de printer te bedienen en herhaalt u stap 1.

- 2 Tik op de geïnstalleerde toepassing.



- 3 Volg de instructies op het scherm om de printer te registreren.

**Volg de instructies op het scherm om door te gaan met de installatie.**

Als u **Verb.methode autom. selecteren (aanbev.) (Auto Select Conn. Method (recommended))** selecteert in het selectiescherm voor de verbindingmethode, wordt de juiste verbindingmethode automatisch geselecteerd op basis van uw omgeving.

- 4 Controleer of het volgende scherm wordt weergegeven.



**De verbinding met de smartphone is nu voltooid. U kunt nu afdrucken vanaf de smartphone.**

Plaats fotopapier als u foto's wilt afdrucken. Ga verder naar "Fotopapier plaatsen" op pagina 8.

## Android

- 1 Tik op de geïnstalleerde toepassing.



- 2 Volg de instructies op het scherm om de printer te registreren.

Als het bericht "**Printer is niet geregistreerd. Printerinstallatie uitvoeren? (Printer is not registered. Perform printer setup?)**" niet wordt weergegeven, raadpleegt u "Problemen oplossen" hieronder om de printer te bedienen en wacht u even totdat het bericht wordt weergegeven.

**Volg de instructies op het scherm om door te gaan met de installatie.**

De juiste verbindingmethode voor uw omgeving wordt geselecteerd.

- 3 Controleer of het volgende scherm wordt weergegeven.



## Problemen oplossen

De printer wordt niet gevonden via uw smartphone.

- 1 Houd de knop **Direct** op de printer ongeveer 2 seconden ingedrukt totdat het **Direct**-lampje begint te knipperen.

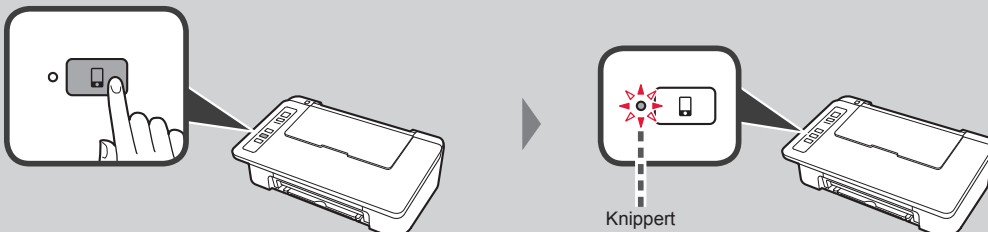

- 2 Ga verder met de bediening van uw smartphone.

## Fotopapier plaatsen

- 1 Open de papiersteun.

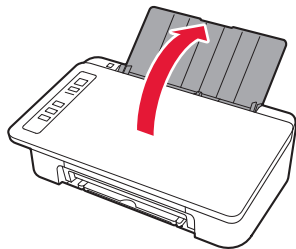

- 2 Schuif de papiergeleider naar links.

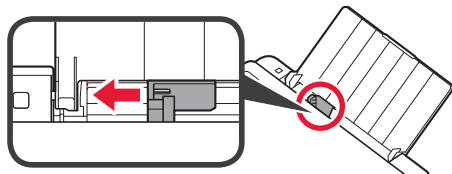

- 3 ❶ Plaats fotopapier tegen de rechterraand met de afdrukkzijde omhoog.  
❷ Verschuif de papiergeleider en lijn deze uit met de zijkant van de papierstapel.

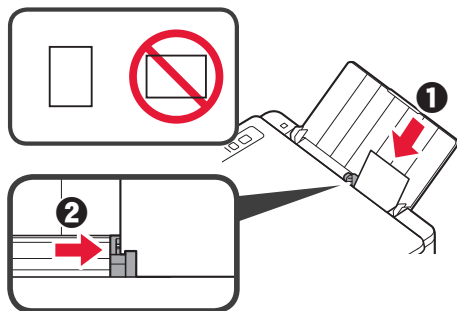

- 4 Controleer of het **Papier (Paper)**-lampje dat brandt, overeenkomt met het geplaatste papier.

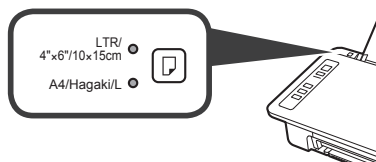

Als het **Papier (Paper)**-lampje dat brandt, niet overeenkomt met het papierformaat, drukt u op de knop **Papier selecteren (Paper Select)**.

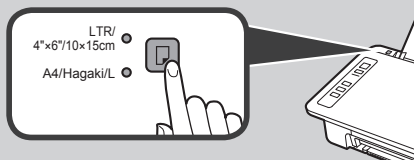

- 5 Trek de papieruitvoerlade en het verlengstuk van de uitvoerlade uit.

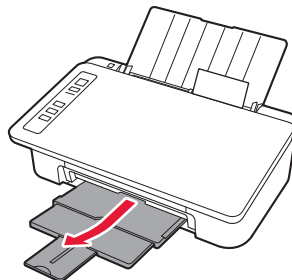

## Smartphonekopie (Smartphone Copy)

U kunt documenten kopiëren met de toepassing Canon PRINT Inkjet/SELPHY voor smartphones. Voor de installatie van deze toepassing raadpleegt u stap 1 op pagina 6. Voor het gebruik raadpleegt u de **Online handleiding**.



- 1 Plaats het document in de printer.

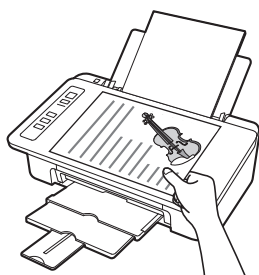

- 2 Maak een foto van het document met Canon PRINT Inkjet/SELPHY.

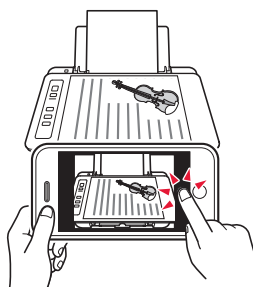

- 3 Stuur de afbeeldingsgegevens naar de printer en druk ze af.

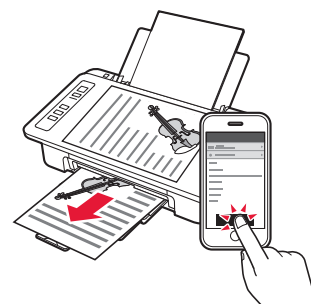

## 1. Aprire la confezione

-  Cavo di alimentazione
-  **Color**  
Cartuccia FINE
-  **Black**  
Cartuccia FINE
-  CD-ROM di installazione per Windows PC
-  Informazioni importanti e sulla sicurezza  
Guida Rapida (questo manuale)

## 2. Rimuovere il nastro e accendere



- 1 Appoggiare la stampante sulla parte posteriore e rimuovere il nastro arancione inceppato nella parte inferiore. Riportare la stampante nella posizione originale.

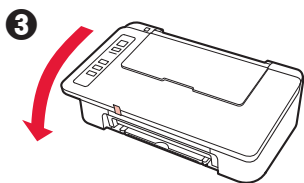
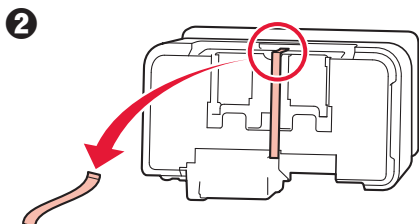
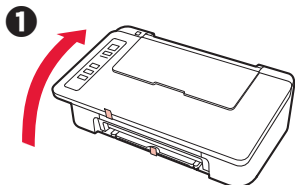

- 2 Rimuovere il materiale di imballaggio (ad es. il nastro arancione) dall'esterno della stampante.
- 3 Aprire il coperchio.

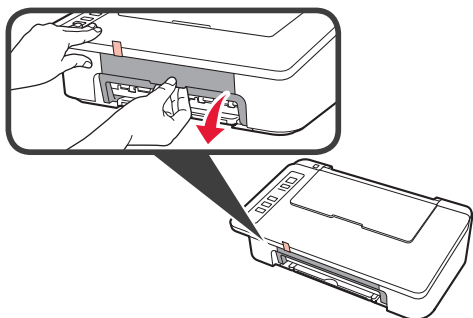

- 4 Rimuovere il nastro arancione e il materiale di protezione e gettarli via entrambi.

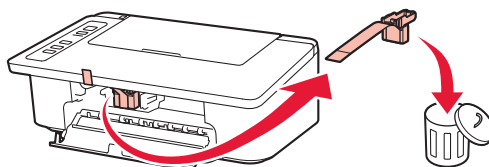

- 5 Chiudere il coperchio.

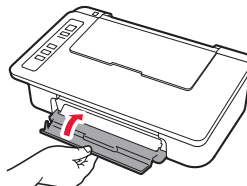

- 6 Collegare il cavo di alimentazione.

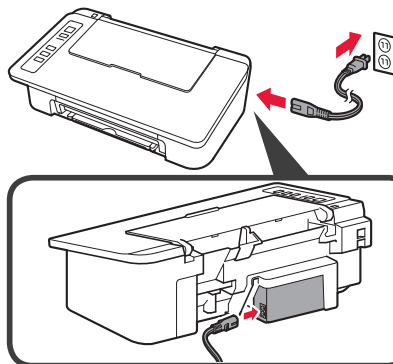

Non collegare ancora alcun cavo, ad eccezione del cavo di alimentazione.

- 7 Premere il pulsante **ON/Stop**. La spia **ON** si accende.

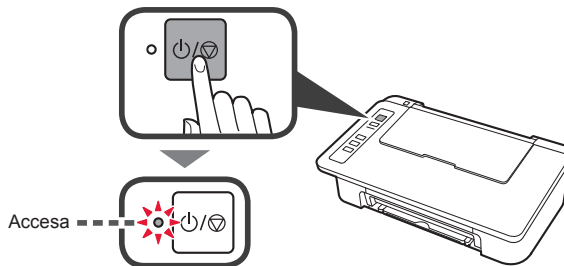

- Se la spia **Allarme (Alarm)** (A) lampeggia 9 volte consecutive alla volta, premere il pulsante **ON/Stop** per spegnere la stampante e ripetere dal passo 3 del capitolo 2 "Rimuovere il nastro e accendere".
- Se la spia **Allarme (Alarm)** (A) lampeggia 4 volte consecutive alla volta, passare al punto successivo.

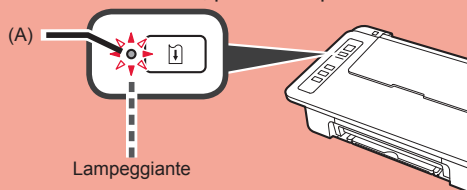

### 3. Installare gli inchiostri



1 Aprire il coperchio.

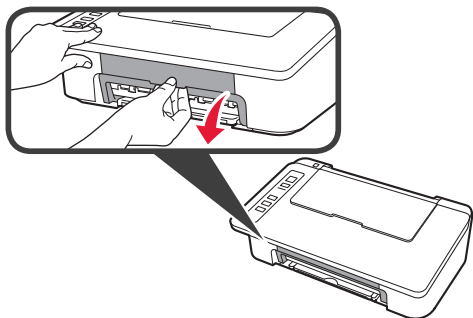

2 1 Estrarre la cartuccia FINE Colore dalla scatola.  
2 Rimuovere il nastro di protezione.

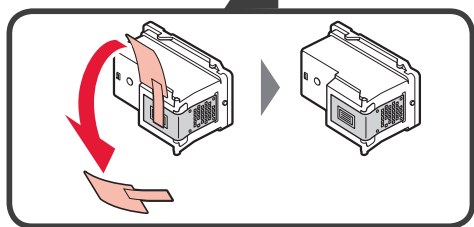
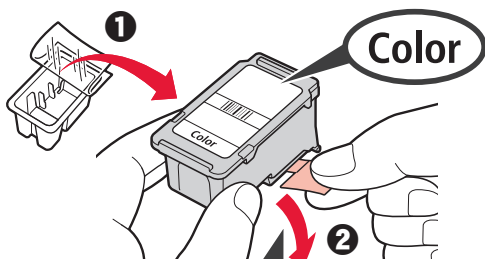

Non toccare.

Prestare attenzione all'inchiostro sul nastro protettivo.

3 1 Inserire la cartuccia FINE nel supporto cartuccia FINE sulla sinistra inclinandola leggermente verso l'alto.  
2 Inserire la cartuccia FINE e spingerla fermamente finché non scatta in posizione.

Verificare che la cartuccia FINE sia installata orizzontalmente.

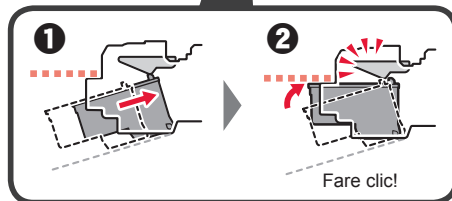
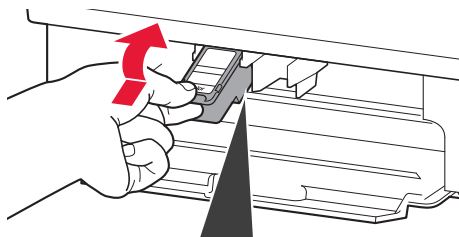

Non farlo urtare contro le parti circostanti.

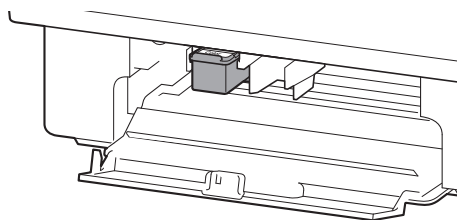

- 4 Ripetere i punti da 2 a 4 e installare la cartuccia FINE Nero sulla destra.

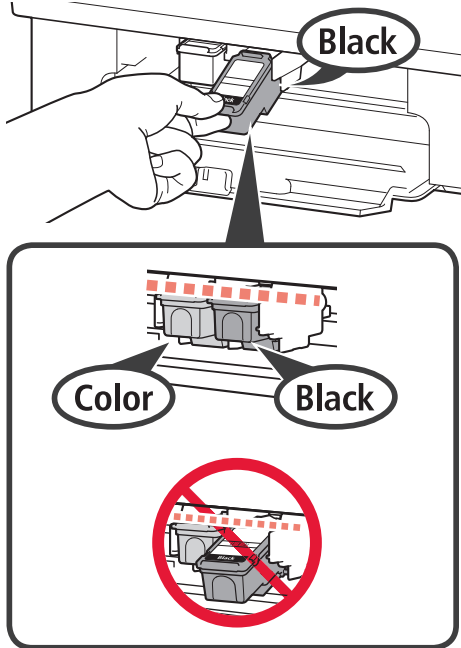

- 5 Chiudere il coperchio.

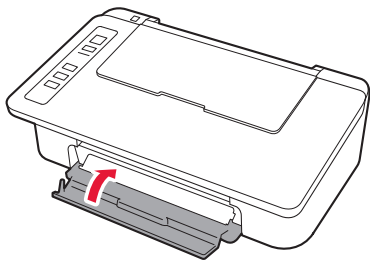

Se la spia **Allarme (Alarm)** lampeggia 4 volte consecutive alla volta, tornare al passo 3 del capitolo 3 "Installare gli inchiostri" e controllare se le cartucce FINE Colore e Nero sono installate correttamente.

## 4. Caricare la carta



- 1 Aprire il supporto per la carta.

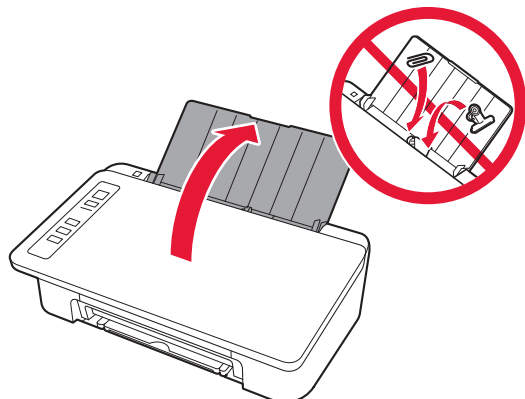

- 2 Far scorrere la guida della carta verso sinistra.

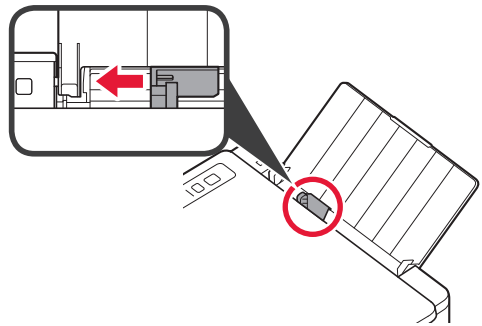

- 3 Caricare carta normale in formato LTR o A4 contro il margine destro con il lato di stampa rivolto verso l'alto.

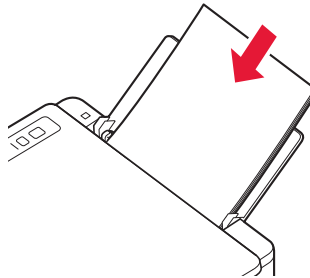

- 4 Far scorrere la guida della carta per allinearla con il lato della pila di carta.

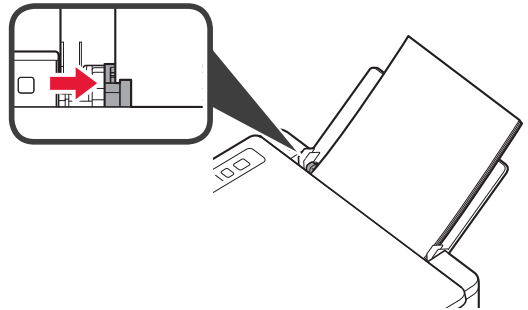

- 5 Estrarre il vassoio di uscita della carta e l'estensione del vassoio di uscita.

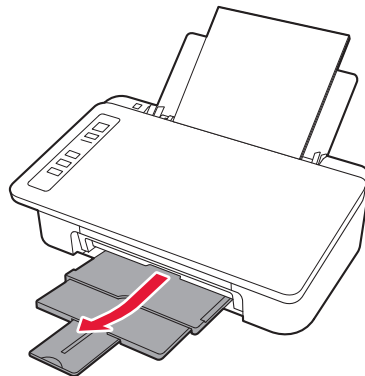

## 5. Preparazione per la connessione

D'ora in poi, la procedura varia in base alla periferica utilizzata per la connessione alla stampante.

Prima di tutto, dopo aver verificato che la spia **Wireless** lampeggia 2 volte consecutive alla volta, eseguire le seguenti operazioni.

Nella seguente descrizione, i dispositivi smartphone e tablet sono indicati collettivamente come smartphone.

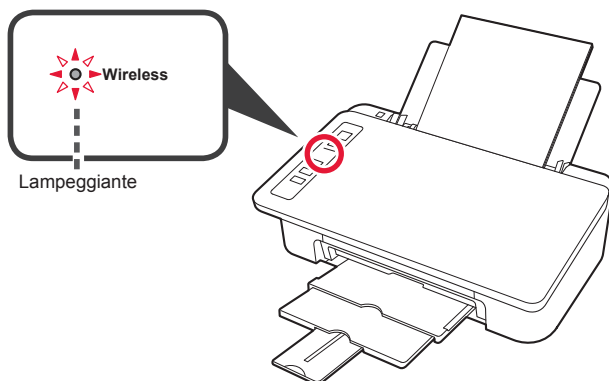

Quando la spia **Wireless** non lampeggia, riprovare dal capitolo 2 "Rimuovere il nastro e accendere".

- Per utilizzare la stampante stabilendo una connessione solo a un computer oppure a un computer e uno smartphone  
➔ "6-A. Connessione a computer"
- Per utilizzare la stampante stabilendo una connessione solo a uno smartphone  
➔ "6-B. Connessione a smartphone" a pagina 6

## 6-A. Connessione a computer



È necessario impostare una connessione per ciascun computer. Procedere con l'impostazione dal passo 1 per ciascun computer.

- 1 Avviare il file di configurazione per il metodo **A** o il metodo **B**.

### **A** Scaricamento da Internet

- 1 Aprire un browser Web (e, ecc.) sul computer.
- 2 Immettere il seguente URL e accedere al sito Web Canon.

<http://ij.start.canon>



- 3 Selezionare **Impostazione**.



- 4 Immettere il nome modello della stampante e fare clic su **OK**.



È possibile selezionare un nome modello dall'elenco.

- 5 Fare clic su **Impostazione**.



Di seguito sono descritte le procedure per Windows e macOS. Se si utilizza un computer con un sistema operativo diverso da Windows o macOS, ad esempio un Chrome OS, eseguire l'impostazione seguendo le istruzioni a video.

- 6 Fare clic su **Scarica** e scaricare il file di configurazione.

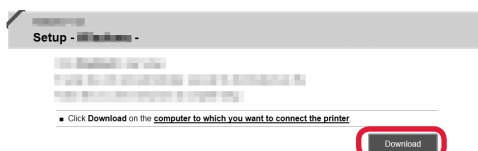

- 7 Eseguire il file scaricato.

**Passare al punto 2 nella pagina successiva per continuare.**

## **B** Utilizzo del CD-ROM di installazione (solo Windows)

**1** Caricare il CD-ROM di installazione nel computer.



■ Quando si utilizza Windows 10 o Windows 8.1:

**2** Quando il seguente messaggio viene visualizzato nella parte destra dello schermo del computer, fare clic sul messaggio.

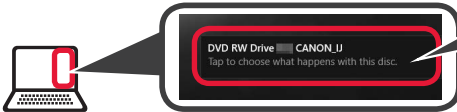

**3** Se viene visualizzata questa schermata, fare clic su **Esegui Msetup4.exe (Run Msetup4.exe)**.

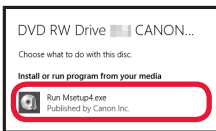

**4** Se viene visualizzata la finestra di dialogo **Controllo account utente (User Account Control)**, fare clic su **Sì (Yes)**.

Quando non viene visualizzato questo messaggio (o il messaggio è scomparso)

1. Fare clic su **File Explorer** sulla barra delle applicazioni.



2. Fare clic su **Questo PC (This PC)** sul lato sinistro della finestra visualizzata.

3. Fare doppio clic sull'icona del CD-ROM sul lato destro della finestra.

Se viene visualizzato il contenuto del CD-ROM, fare doppio clic su **Msetup4.exe**.

4. Passare al punto **4**.

■ Quando si utilizza Windows 7:

**2** Quando viene visualizzata la schermata **Riprod. automatica (AutoPlay)**, fare clic su **Esegui Msetup4.exe (Run Msetup4.exe)**.

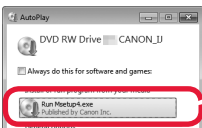

Quando non viene visualizzata la schermata **Riprod. automatica (AutoPlay)**

1. Fare clic su **Computer** nel menu di avvio.

2. Fare doppio clic sull'icona del CD-ROM sul lato destro della finestra aperta.

Se viene visualizzato il contenuto del CD-ROM, fare doppio clic su **Msetup4.exe**.

**3** Se viene visualizzata la finestra di dialogo **Controllo account utente (User Account Control)**, fare clic su **Continua (Continue)**.

**Passare al punto 2 per continuare.**

**2** Fare clic su **Avvia impostazione (Start Setup)**.

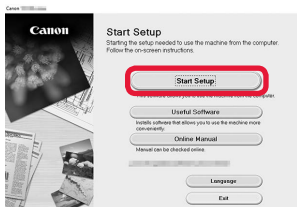

**Seguire le istruzioni a video per procedere con l'impostazione.**

Se viene visualizzata questa schermata, fare clic su **Esci (Exit)**.

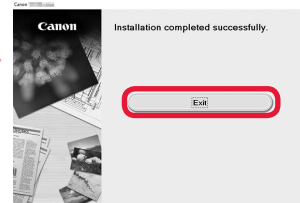

**La connessione con il computer è ora completata. È possibile stampare dal computer.**

## 6-B. Connessione a smartphone



È necessario impostare una connessione per ciascuno smartphone. Procedere con l'impostazione dal passo 1 per ciascuno smartphone.

### Preparazione

- Attivare il Wi-Fi sullo smartphone.
- Se si dispone di un router wireless, connettere lo smartphone al router wireless da collegare alla stampante.
- \* Per informazioni sul funzionamento, fare riferimento ai manuali dello smartphone e del router wireless o contattare i rispettivi produttori.

1 Installare il software dell'applicazione Canon PRINT Inkjet/SELPHY nello smartphone.



**iOS** : cercare "Canon PRINT" in App Store.

**Android** : cercare "Canon PRINT" in Google Play.

In alternativa, accedere al sito Web di Canon eseguendo la scansione del codice QR.



- \* Potrebbe non essere possibile connettere lo smartphone a Internet in modalità wireless mentre la stampante è connessa direttamente allo smartphone. In tal caso, a seconda del contratto stipulato con il fornitore di servizi potrebbe essere addebitato un costo.
- \* È possibile connettere un massimo di 5 periferiche alla stampante direttamente tramite connessione LAN wireless.

2 Controllare la spia **Wireless**, quindi passare a **A** o **B**.

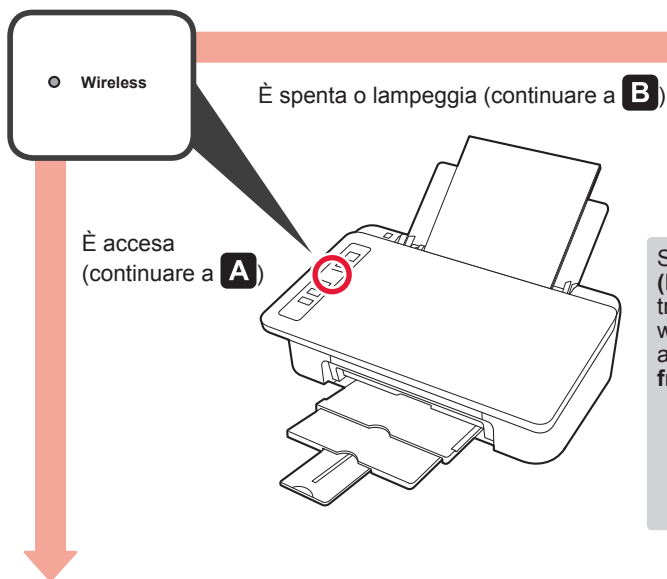

Se la spia **Wireless** non si accende e la spia **Rete (Network)** è accesa, la stampante non può inviare trasmissioni utilizzando una connessione LAN wireless. Per informazioni dettagliate, accedere a "<http://ij.start.canon>" e vedere "**Domande frequenti**".

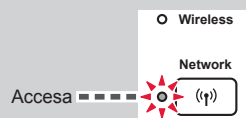

### **A** **iOS** **Android**

1 Toccare il software dell'applicazione installata.



2 Seguire le istruzioni a video per registrare la stampante.

3 Accertarsi che venga visualizzata la schermata seguente.

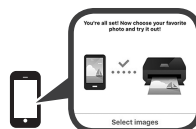

**La connessione con lo smartphone è ora completata. È possibile stampare dallo smartphone.**

Per stampare foto, caricare carta fotografica. Fare riferimento alla sezione "Caricamento di carta fotografica" a pagina 8.



- B** Le procedure riportate di seguito variano a seconda se il sistema operativo è iOS o Android.  
Selezionare il sistema operativo in uso e continuare con la procedura appropriata.

## iOS

- 1** Toccare **Impostazioni (Settings)** nella schermata iniziale dello smartphone, quindi toccare **Canon\_ij\_XXXX** nelle impostazioni Wi-Fi.

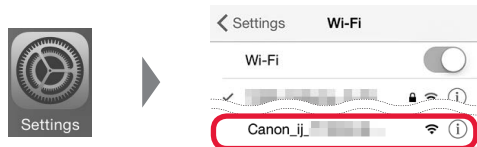

Se **Canon\_ij\_XXXX** non appare nell'elenco, vedere "Risoluzione dei problemi" di seguito per utilizzare la stampante e ripetere il passo **1**.

- 2** Toccare il software dell'applicazione installata.



- 3** Seguire le istruzioni a video per registrare la stampante.

### Seguire le istruzioni a video per procedere con l'impostazione.

Se si seleziona **Selez. auto. met. di conn. (consigliata) (Auto Select Conn. Method (recommended))** nella schermata di selezione del metodo di connessione, il metodo di connessione appropriato viene selezionato automaticamente a seconda dell'ambiente.

- 4** Accertarsi che venga visualizzata la schermata seguente.

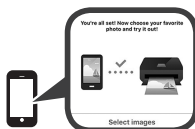

**La connessione con lo smartphone è ora completata. È possibile stampare dallo smartphone.**

Per stampare foto, caricare carta fotografica. Fare riferimento alla sezione "Caricamento di carta fotografica" a pagina 8.

## Android

- 1** Toccare il software dell'applicazione installata.



- 2** Seguire le istruzioni a video per registrare la stampante.

Se un messaggio indicante "**Stampante non registrata. Eseguire l'impostazione stampante? (Printer is not registered. Perform printer setup?)**" non viene visualizzato, vedere "Risoluzione dei problemi" di seguito per utilizzare la stampante e attendere finché non viene visualizzato il messaggio.

### Seguire le istruzioni a video per procedere con l'impostazione.

Il metodo di connessione appropriato viene selezionato in base al proprio ambiente operativo.

- 3** Accertarsi che venga visualizzata la schermata seguente.



## Risoluzione dei problemi

Impossibile trovare la stampante dallo smartphone.

- 1** Tenere premuto il pulsante **Diretta (Direct)** sulla stampante per circa 2 secondi fino a che la spia **Diretta (Direct)** non inizia a lampeggiare.

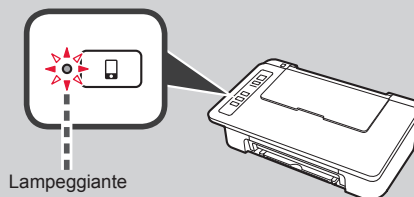
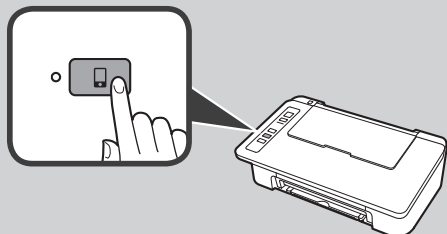

- 2** Riprendere le operazioni sullo smartphone.

## Caricamento di carta fotografica

- 1 Aprire il supporto per la carta.

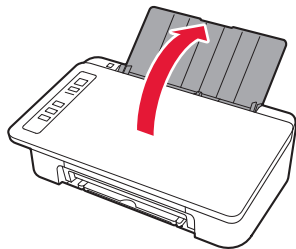

- 2 Far scorrere la guida della carta verso sinistra.

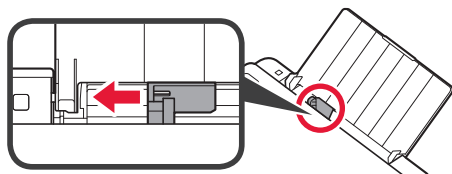

- 3 ❶ Caricare carta fotografica contro il margine destro con il lato di stampa rivolto verso l'alto.  
❷ Far scorrere la guida della carta per allinearla con il lato della pila di carta.

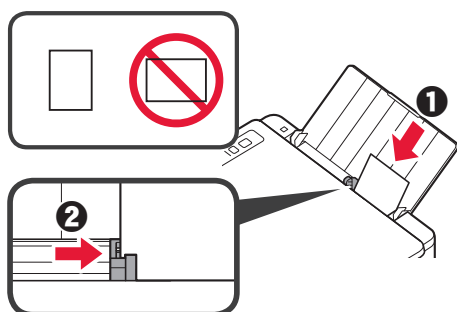

- 4 Confermare che la spia **Carta (Paper)** corrisponde al formato carta caricato.

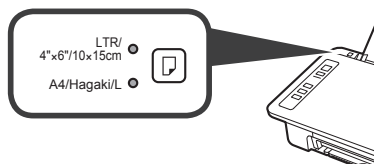

Se la spia **Carta (Paper)** che si accende non corrisponde al formato carta, premere il pulsante **Selezione carta (Paper Select)**.

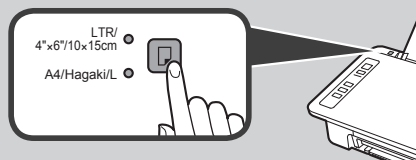

- 5 Estrarre il vassoio di uscita della carta e l'estensione del vassoio di uscita.

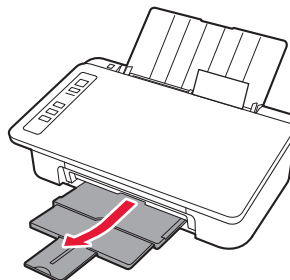

## Copia da smartphone (Smartphone Copy)

È possibile copiare documenti utilizzando il software dell'applicazione Canon PRINT Inkjet/SELPHY per smartphones. Per installare l'applicazione, fare riferimento al punto 1 a pagina 6. Per la procedura di utilizzo, fare riferimento al **Manuale online**.



- 1 Caricare il documento sulla stampante.

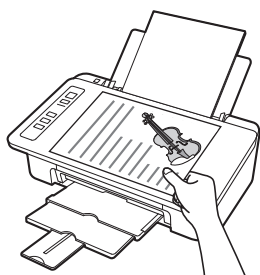

- 2 Fare una foto del documento utilizzando Canon PRINT Inkjet/SELPHY.

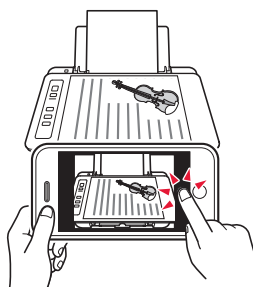

- 3 Inviare i dati dell'immagine alla stampante e stamparli.

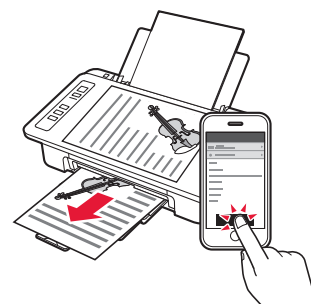

## 1. Abra a caixa

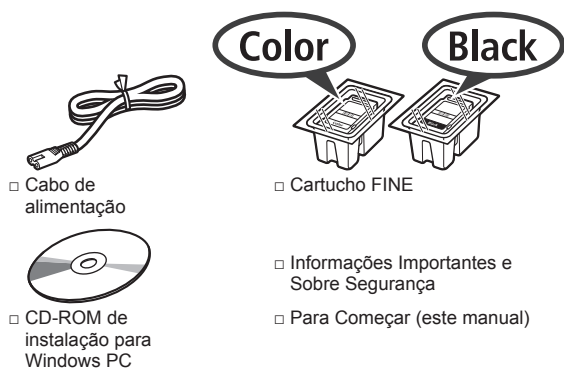

## 2. Remover a fita e ativar



- 1 Vire a impressora e remova a fita laranja na parte traseira. Volte a impressora para a posição original.

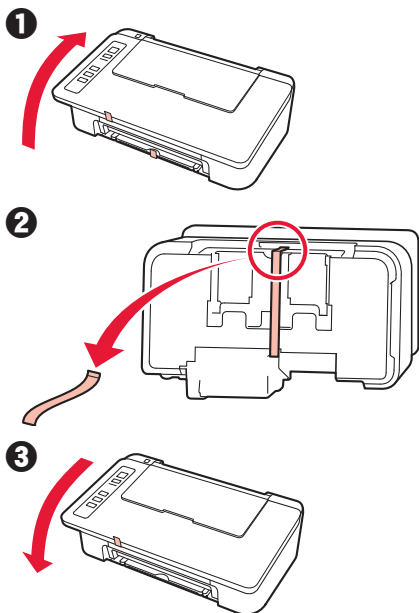

- 2 Remova os materiais de embalagem (como a fita laranja) da parte externa da impressora.

- 3 Abra a tampa.

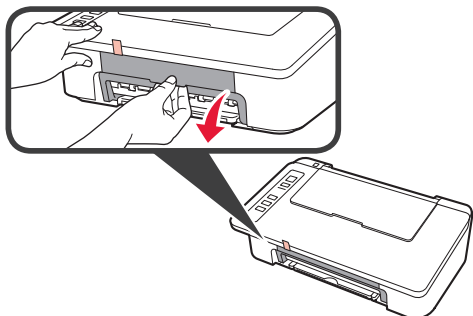

- 4 Remova a fita laranja e o material de proteção e descarte ambos.

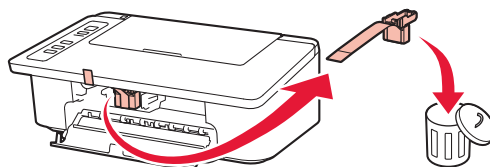

- 5 Feche a tampa.

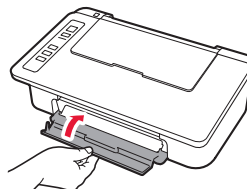

- 6 Conecte o cabo de alimentação.

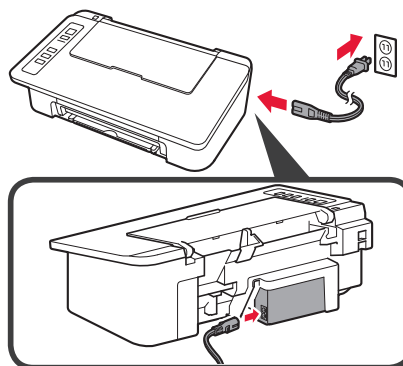

Não conecte os cabos ainda, exceto o cabo de alimentação.

- 7 Pressione o botão **ATIVADO/Parar (ON/Stop)**. O indicador luminoso **ATIVADO (ON)** está aceso.

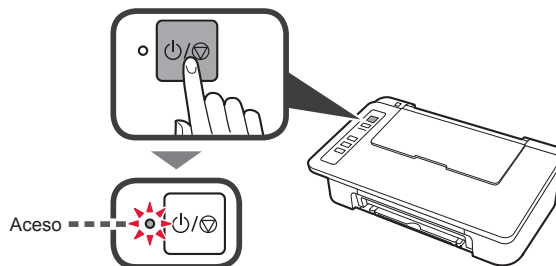

- Se o indicador luminoso **Alarme (Alarm) (A)** piscar 9 vezes de uma vez, pressione o botão **ATIVADO/Parar (ON/Stop)** para desligar e tente novamente a partir da etapa 3 do capítulo 2 "Remover a fita e ativar".
- Se o **Alarme (Alarm) (A)** indicador luminoso (A) piscar 4 vezes, prossiga para a seguinte etapa.

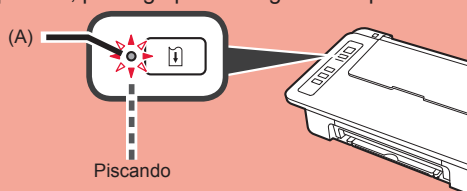

### 3. Instalar cartuchos de tinta



1 Abra a tampa.

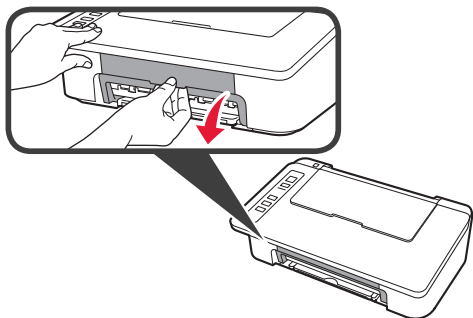

2 1 Retire o cartucho FINE colorido da embalagem.  
2 Remova a fita de proteção.

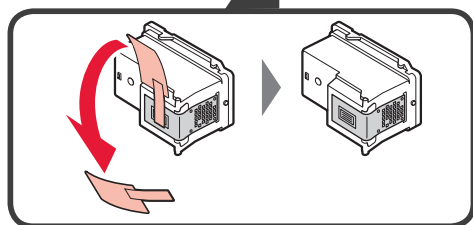
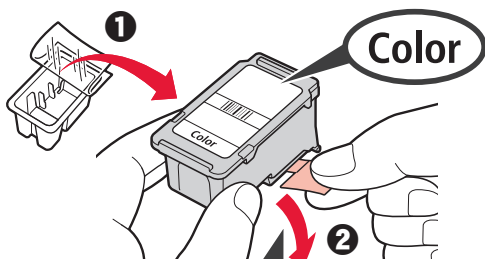

Não toque.

Cuidado com a tinta na fita de proteção.

3 1 Insira o cartucho FINE colorido no suporte do cartucho FINE à esquerda em um ângulo ligeiramente inclinado para cima.  
2 Empurre o cartucho FINE para dentro e para cima firmemente até ele se encaixar.

Certifique-se de que o cartucho FINE esteja instalado horizontalmente.

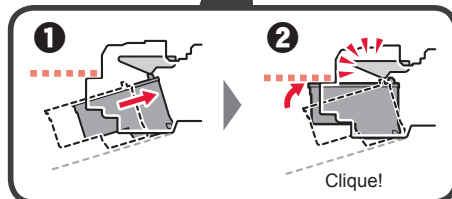
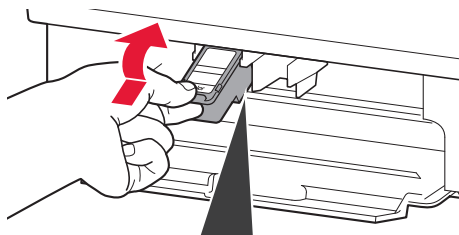

Não bata-a contra as peças em volta.

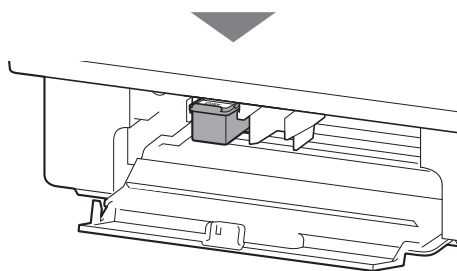

- 4 Repita as etapas 2 a 4 e instale o cartucho FINE preto também, à direita.

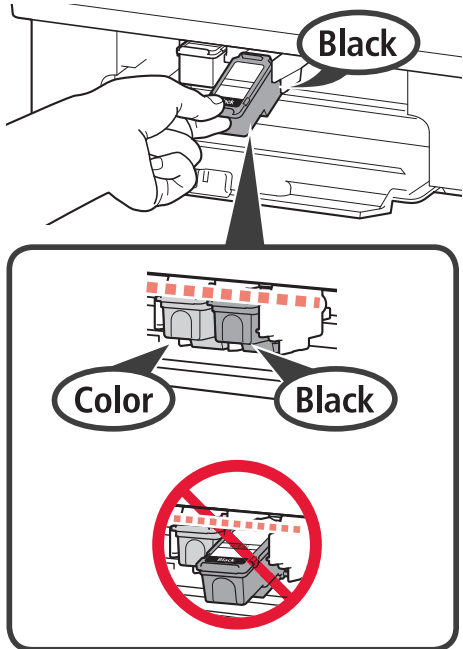

- 5 Feche a tampa.

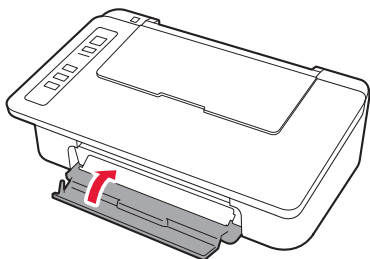

Se o indicador luminoso **Alarme (Alarm)** piscar 4 vezes de uma só vez, volte para a etapa 3 do capítulo 3 "Instalar cartuchos de tinta" e verifique se os cartuchos FINE Colorido e Preto estão instalados corretamente.

## 4. Colocar papel



- 1 Abra o suporte de papel.

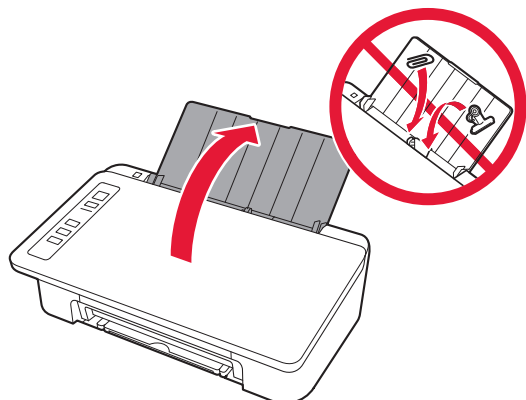

- 2 Deslize a guia do papel para a esquerda.

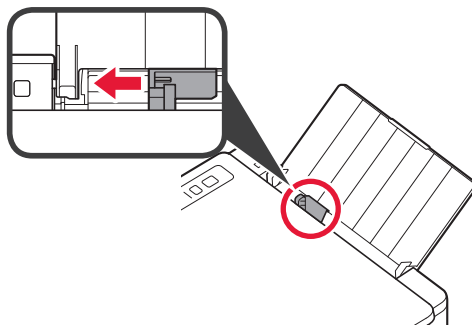

- 3 Coloque papel LTR comum ou tamanho A4 contra a borda direita com o lado a ser impresso voltado para cima.

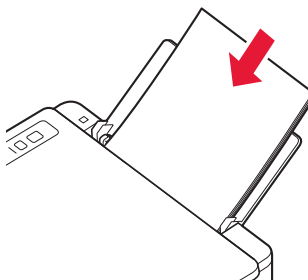

- 4 Deslize a guia do papel para alinhá-la à pilha de papel.

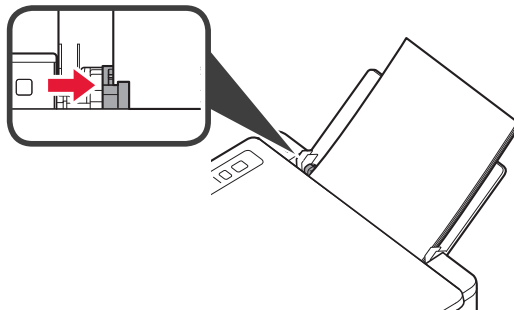

- 5 Puxe a bandeja de saída do papel e a extensão da bandeja de saída.

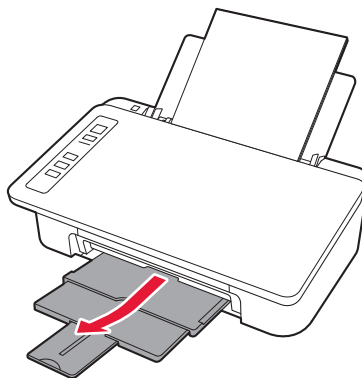

## 5. Preparando para a conexão

A partir daqui, o procedimento varia de acordo com o dispositivo usado para conectar-se à impressora.

Primeiro, depois de verificar que o **Sem fio (Wireless)** indicador luminoso está piscando 2, prossiga para as seguintes operações.

Na descrição abaixo, smartphone se refere coletivamente a smartphones e tablets.

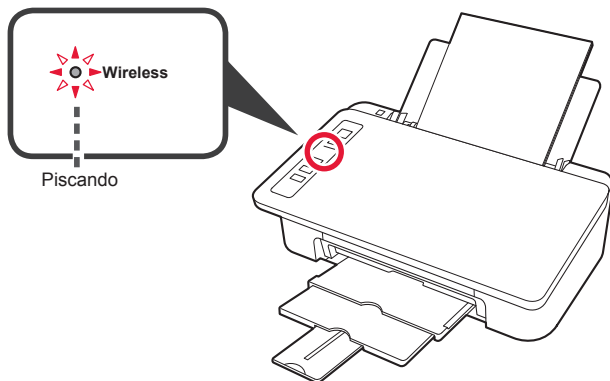

Se o indicador luminoso **Sem fio (Wireless)** não piscar, tente novamente a partir do capítulo 2 "Remover a fita e ativar".

- Para utilizar a impressora por meio de conexão a apenas um computador ou a um computador e um smartphone
  - ➔ "6-A. Conectando a um computador"
- Para utilizar a impressora por meio de conexão a apenas um smartphone
  - ➔ "6-B. Conectando a um smartphone" na página 6

## 6-A. Conectando a um computador



Você precisa de uma configuração de conexão para cada computador. Prossiga com a configuração da etapa 1 para cada computador.

- 1 Inicie o arquivo de instalação para o método **A** ou o método **B**.

### **A** Fazendo o download da Internet

- 1 Abra um navegador ( etc.) em seu computador.
- 2 Digite a URL a seguir e acesse o site da Canon.

<http://ij.start.canon>



- 3 Selecione **Configurar**.



- 4 Informe o nome do modelo de sua impressora e clique em **OK**.



Você pode selecionar um nome de modelo na lista.

- 5 Clique em **Configuração**.



Os procedimentos para Windows e macOS são mostrados abaixo. Se você estiver usando um computador com um sistema operacional que não seja Windows ou macOS, como o Chrome OS, faça a configuração de acordo com as instruções na tela.

- 6 Clique em **Download** e faça download do arquivo de configuração.

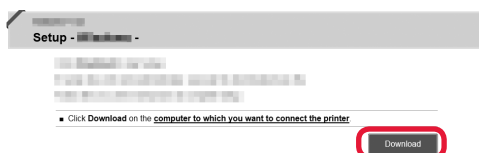

- 7 Execute o arquivo baixado.

**Siga para a etapa 2 na próxima página para continuar.**

## **B** Usando o CD-ROM de instalação (somente Windows)

1 Insira o CD-ROM de instalação no computador.



■ Ao usar Windows 10 ou Windows 8.1:

2 Clique na mensagem a seguir quando ela for exibida no lado direito da tela do computador.



3 Se a tela a seguir for exibida, clique em **Executar Msetup4.exe (Run Msetup4.exe)**.



4 Se a caixa de diálogo **Controle de Conta de Usuário (User Account Control)** for exibida, clique em **Sim (Yes)**.

Quando esta mensagem não aparecer (ou tiver desaparecido)

1. Clique em **Explorador de Arquivos (File Explorer)** na barra de ferramentas.



2. Clique em **Este PC (This PC)** no lado esquerdo da janela aberta.

3. Clique duas vezes no ícone do CD-ROM no lado direito da janela.

Se o conteúdo do CD-ROM aparecer, clique duas vezes em **Msetup4.exe**.

4. Prossiga para a etapa 4.

■ Ao usar Windows 7:

2 Quando a tela **Reprodução Automática (AutoPlay)** for exibida, clique em **Executar Msetup4.exe (Run Msetup4.exe)**.

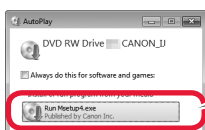

Quando a tela **Reprodução Automática (AutoPlay)** não for exibida

1. Clique em **Computador (Computer)** no menu Iniciar.

2. Clique duas vezes no ícone do CD-ROM no lado direito da janela aberta.

Se o conteúdo do CD-ROM aparecer, clique duas vezes em **Msetup4.exe**.

3 Se a caixa de diálogo **Controle de Conta de Usuário (User Account Control)** for exibida, clique em **Continuar (Continue)**.

**Siga para a etapa 2 para continuar.**

2 Clique em **Iniciar configuração (Start Setup)**.

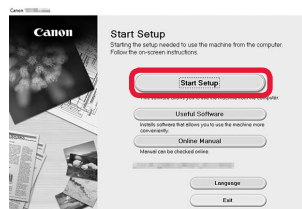

Se a seguinte tela for exibida, clique em **Sair (Exit)**.

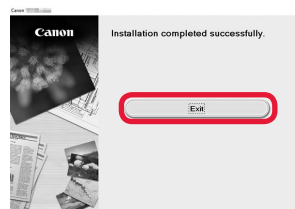

**Siga as instruções na tela para prosseguir com a configuração.**

**A conexão com o computador foi concluída. Você já pode imprimir usando o computador.**

## 6-B. Conectando a um smartphone



Você precisa de uma configuração de conexão para cada smartphone. Prossiga com a configuração da etapa 1 para cada smartphone.

### Preparação

- Ative o Wi-Fi em seu smartphone.
- Se você tiver um roteador sem fio, conecte seu smartphone ao roteador sem fio que você deseja conectar à impressora.
- \* Para obter informações sobre operações, consulte os manuais do seu smartphone e do seu roteador sem fio ou entre em contato com seus respectivos fabricantes.

### 1 Instale o software aplicativo Canon PRINT Inkjet/SELPHY em seu smartphone.



**iOS** : Pesquise por "Canon PRINT" na App Store.

**Android** : Pesquise por "Canon PRINT" na Google Play.

Ou acesse o site da Canon digitalizando o código QR.



- \* Não é possível conectar seu smartphone à Internet por meio de uma conexão sem fio se a impressora estiver diretamente conectada ao seu smartphone. Nesse caso, você poderá ser cobrado dependendo do contrato com seu provedor de acesso.
- \* Até 5 dispositivos podem ser diretamente conectados à impressora por meio de uma conexão de LAN sem fio.

### 2 Verifique o indicador luminoso **Sem fio (Wireless)** e, em seguida, prossiga para **A** ou **B**.

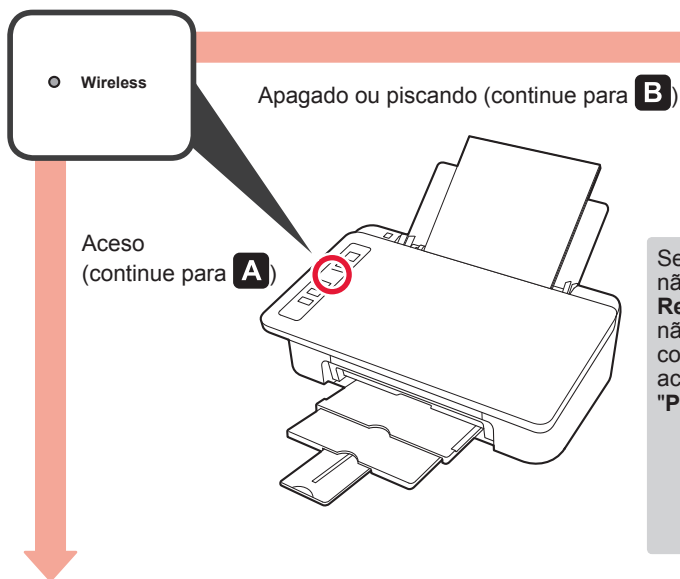

Se o indicador luminoso **Sem fio (Wireless)** não estiver aceso e o indicador luminoso **Rede (Network)** estiver aceso, a impressora não poderá enviar transmissões usando uma conexão LAN sem fio. Para obter detalhes, acesse "<http://ij.start.canon>" e consulte a seção "**Perguntas Frequentes**".



#### **A** **iOS** **Android**

#### 1 Toque no software aplicativo instalado.



#### 2 Siga as instruções na tela para registrar a impressora.

#### 3 Certifique-se de que a tela a seguir seja exibida.

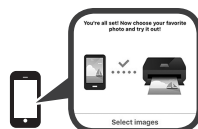

**A conexão com o smartphone foi concluída. Você já pode imprimir usando o smartphone.**

Para imprimir fotos, coloque papel fotográfico. Prossiga para "Colocando papel fotográfico" na página 8.



- B** Os procedimentos descritos abaixo podem variar para iOS ou Android. Selecione seu sistema operacional e continue com o procedimento.

## iOS

- 1** Toque em **Configurações (Settings)** na tela inicial do seu smartphone e depois em **Canon\_ij\_XXXX** nas configurações de Wi-Fi.

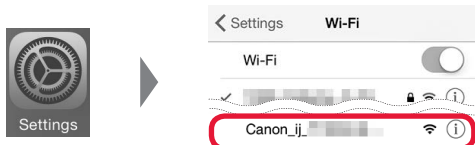

Se **Canon\_ij\_XXXX** não estiver na lista, consulte a seção "Solução de Problemas" abaixo para operar a impressora e repita a etapa **1**.

- 2** Toque no software aplicativo instalado.



- 3** Siga as instruções na tela para registrar a impressora.

**Siga as instruções na tela para prosseguir com a configuração.**

Se você selecionar **Sel. Conexão auto. Método (recomendado) (Auto Select Conn. Method (recommended))** na tela de seleção do método de conexão, o método de conexão será selecionado automaticamente de acordo com o seu ambiente.

- 4** Certifique-se de que a tela a seguir seja exibida.



**A conexão com o smartphone foi concluída. Você já pode imprimir usando o smartphone.**

Para imprimir fotos, coloque papel fotográfico. Prossiga para "Colocando papel fotográfico" na página 8.

## Android

- 1** Toque no software aplicativo instalado.



- 2** Siga as instruções na tela para registrar a impressora.

Se a mensagem "**A impressora não está registrada. Executar configuração da impressora? (Printer is not registered. Perform printer setup?)**" não for exibida, consulte a seção "Solução de Problemas" abaixo para operar a impressora e aguarde até que a mensagem seja exibida.

**Siga as instruções na tela para prosseguir com a configuração.**

O método de conexão apropriado é selecionado de acordo com o seu ambiente.

- 3** Certifique-se de que a tela a seguir seja exibida.



## Solução de problemas

A impressora não foi encontrada no seu smartphone.

- 1** Mantenha pressionado o botão do **Direta (Direct)** na impressora por cerca de 2 segundos até o indicador luminoso **Direta (Direct)** começar a piscar.

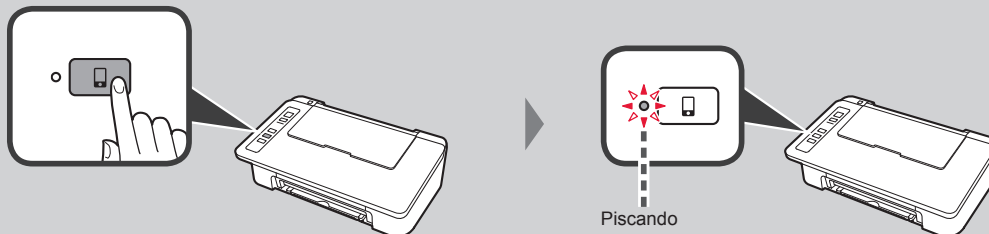

- 2** Retorne para a operação com seu smartphone.

## Colocando papel fotográfico

- 1 Abra o suporte de papel.

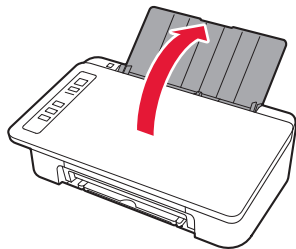

- 2 Deslize a guia do papel para a esquerda.

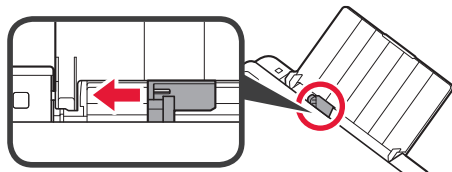

- 3
- 1 Coloque papel fotográfico contra a borda direita com o lado a ser impresso voltado para cima.
  - 2 Deslize a guia do papel para alinhá-la à pilha de papel.

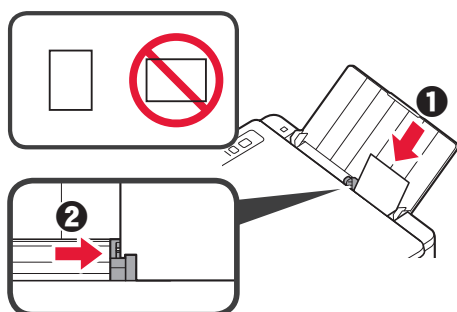

- 4 Confirme que o indicador luminoso de **Papel (Paper)** que está aceso corresponde ao tamanho do papel carregado.

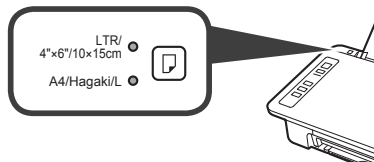

Se o indicador luminoso de **Papel (Paper)** que estiver aceso não corresponder ao tamanho do papel, pressione o botão **Selecionar papel (Paper Select)**.

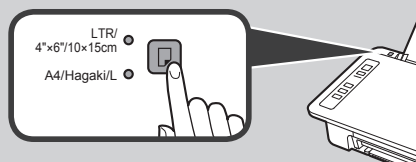

- 5 Puxe a bandeja de saída do papel e a extensão da bandeja de saída.

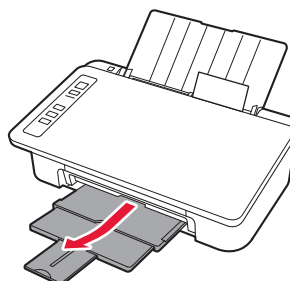

## Cópia de smartphone (Smartphone Copy)

Você pode copiar documentos usando o software aplicativo Canon PRINT Inkjet/SELPHY para smartphones. Para instalar o aplicativo, consulte a etapa 1 na página 6. Para o procedimento de operação, consulte **Manual On-line**.



- 1 Carregue o documento na impressora.

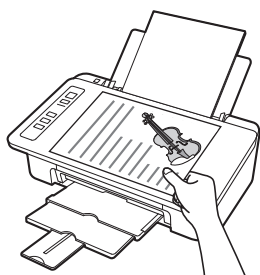

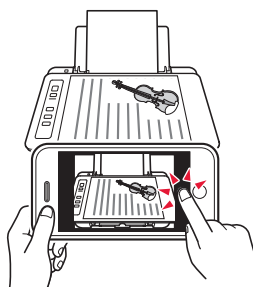

- 2 Tire uma foto do documento usando Canon PRINT Inkjet/SELPHY.

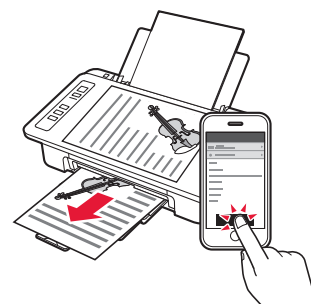

- 3 Envie os dados da imagem para a impressora e imprima.

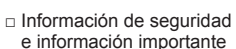

## 1. Desempaquetar la caja

-  Cable de alimentación
-  **Color**
-  **Black**
-  Cartucho FINE
-  CD-ROM de instalación para Windows PC
-  Información de seguridad e información importante
-  Guía de inicio (este manual)

## 2. Quitar la cinta y activar



- 1 Coloque la impresora con la parte inferior hacia arriba y quite la cinta naranja que está pegada. Después vuelva a poner la impresora en su posición original.

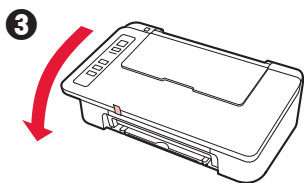
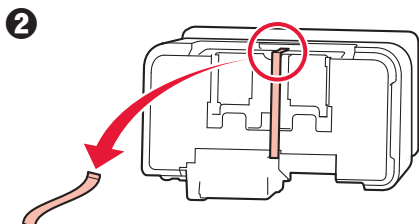
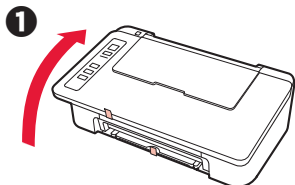

- 2 Retire los materiales de empaquetado (como la cinta naranja) del exterior de la impresora.

- 3 Abra la cubierta.

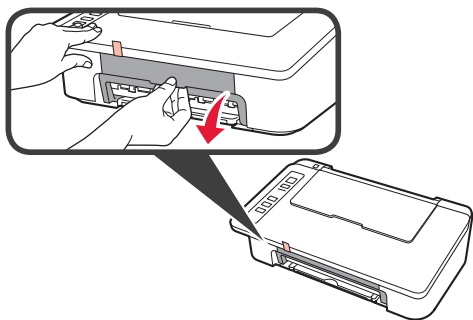

- 4 Retire la cinta naranja y el material de protección y deséchelos.

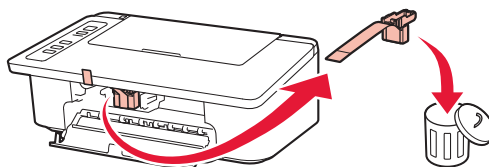

- 5 Cierre la cubierta.

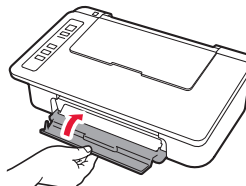

- 6 Conecte el cable de alimentación.

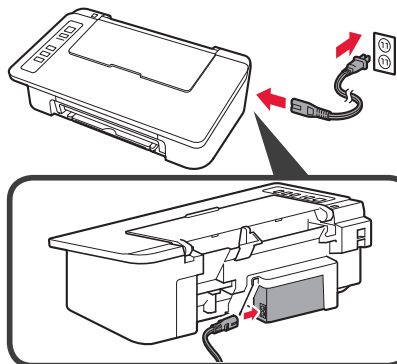

No conecte ningún cable excepto el de alimentación.

- 7 Pulse el botón **ACTIVADO/Parar (ON/Stop)**. Se enciende la luz **ACTIVADO (ON)**.

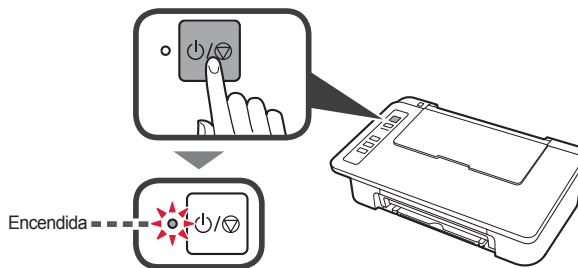

- Si la luz **Alarma (Alarm) (A)** parpadea 9 veces a la vez, pulse el botón **ACTIVADO/Parar (ON/Stop)** para apagar e inténtelo de nuevo a partir del paso 3 del capítulo 2 "Quitar la cinta y activar".
- Si la luz **Alarma (Alarm) (A)** parpadea 4 veces a la vez, continúe con el siguiente paso.

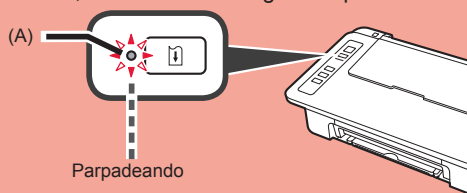

### 3. Instalar tintas



1 Abra la cubierta.

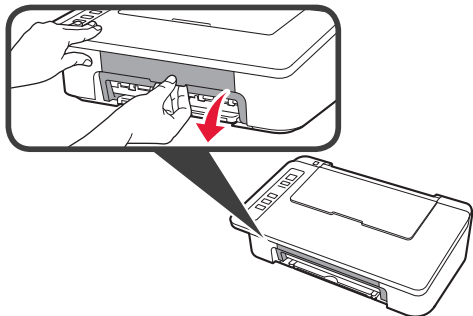

2 1 Saque el cartucho FINE Color del paquete.  
2 Retire la cinta protectora.

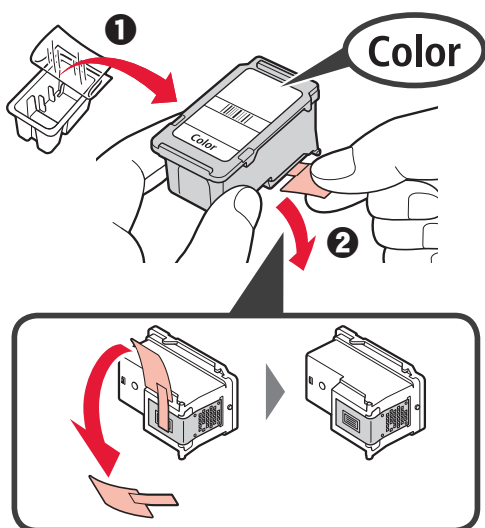

No tocar.

Tenga cuidado con la tinta de la cinta protectora.

3 1 Inserte el cartucho FINE Color en el soporte del cartucho FINE en la parte izquierda de forma ligeramente inclinada hacia arriba.  
2 Presione el cartucho FINE hacia adentro y hacia arriba hasta que encaje en su posición.

Asegúrese de que el cartucho FINE está instalado horizontalmente.

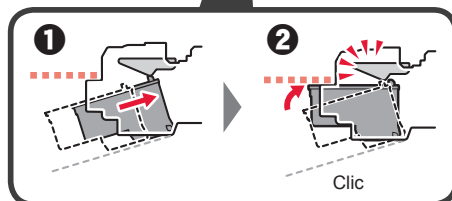
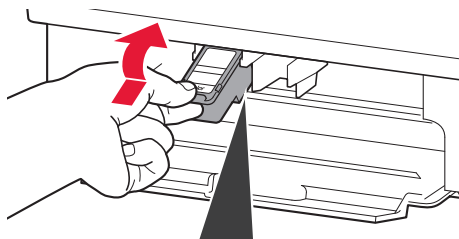

No golpear contra los objetos de alrededor.

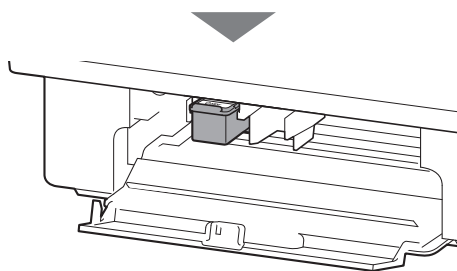

- 4 Repita los pasos del 2 al 4 e instale también el cartucho FINE Negro en la parte derecha.

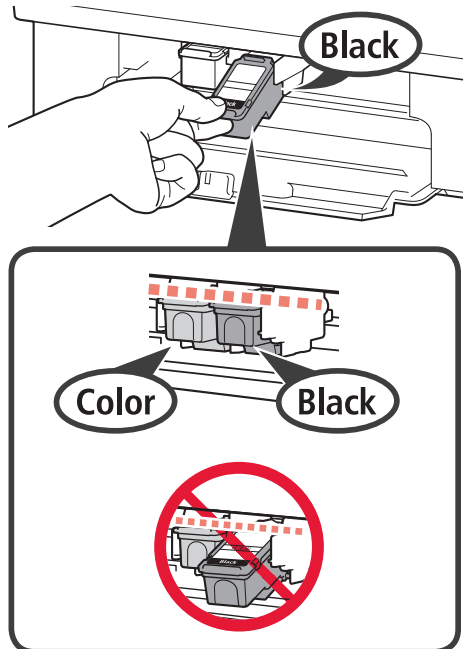

- 5 Cierre la cubierta.

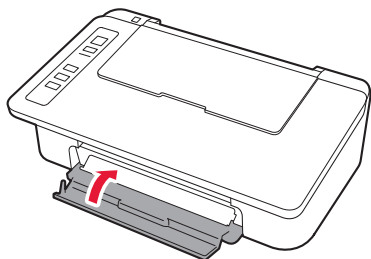

Si la luz **Alarma (Alarm)** parpadea 4 a la vez, vuelva al paso 3 del capítulo 3 "Instalar tintas" y compruebe si los cartuchos FINE de Color y Negro están instalados correctamente.

## 4. Cargar el papel



- 1 Abra el soporte del papel.



- 2 Deslice la guía del papel hacia la izquierda.

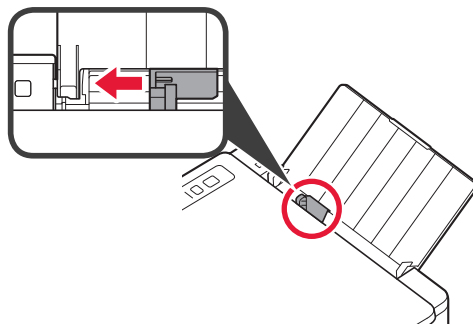

- 3 Cargue papel normal de tamaño LTR o A4 contra el borde derecho con el lado de impresión hacia arriba.

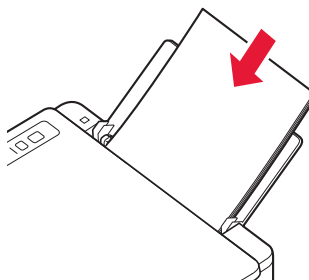

- 4 Deslice la guía del papel para alinearla con el lado de la pila de papel.

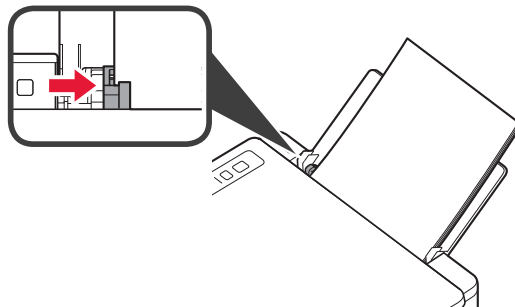

- 5 Extraiga la bandeja de salida del papel y la extensión de la bandeja de salida.

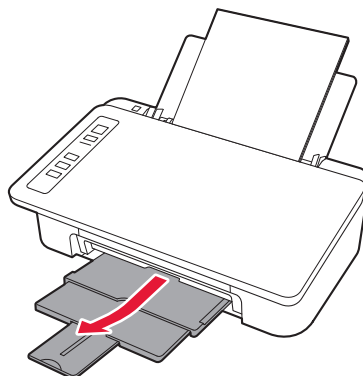

## 5. Preparación para la conexión

A partir de este momento, el procedimiento varía en función del dispositivo que se use para conectar a la impresora. Primero, después de comprobar que la luz **Inalámbr. (Wireless)** parpadea 2 veces a la vez, continúe con las siguientes operaciones. En la siguiente descripción, los teléfonos inteligentes y las tabletas se describen en conjunto como teléfonos inteligentes.

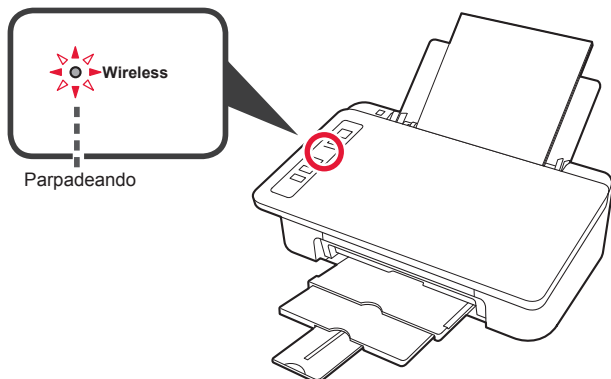

Si la luz **Inalámbr. (Wireless)** no parpadea, inténtelo de nuevo desde el capítulo 2 "Quitar la cinta y activar".

- Para usar la impresora conectándola solo a un ordenador o tanto a un ordenador como a un teléfono inteligente
  - ➔ "6-A. Conexión a un ordenador"
- Para usar la impresora conectándola solo a un teléfono inteligente
  - ➔ "6-B. Conexión a un teléfono inteligente" en la página 6

## 6-A. Conexión a un ordenador



Necesita una configuración de conexión para cada ordenador. Siga con la configuración a partir del paso 1 para cada ordenador.

- 1 Inicie el archivo de configuración del método **A** o el método **B**.

### A Descarga de Internet

- 1 Abra un navegador web (e, etc.) en su ordenador.
- 2 Escriba la URL siguiente y acceda al sitio web de Canon.

<http://ij.start.canon>



- 3 Seleccione **Configurar**.



- 4 Escriba el nombre del modelo de su impresora y haga clic en **Aceptar**.

Puede seleccionar un nombre de modelo de la lista.

- 5 Haga clic en **Configuración**.



Abajo se indican los procedimientos para Windows y macOS. Si utiliza un ordenador con un sistema operativo diferente a Windows o macOS, como por ejemplo Chrome OS, realice la configuración siguiendo las instrucciones que parecen en la pantalla.

- 6 Haga clic en **Descargar** y descargue el archivo de instalación.

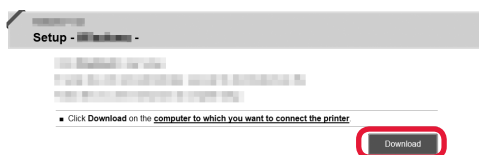

- 7 Ejecute el archivo descargado.

**Vaya al paso 2 en la página siguiente para continuar.**

## B Uso del CD-ROM de instalación (solo para Windows)

1 Cargue el CD-ROM de instalación en su ordenador.



■ Si utiliza Windows 10 o Windows 8.1:

2 Cuando se muestre el mensaje siguiente en el lado derecho de la pantalla del ordenador, haga clic en él.



3 Si aparece la siguiente pantalla, haga clic en **Ejecutar Msetup4.exe (Run Msetup4.exe)**.

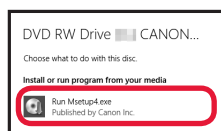

4 Si se muestra el cuadro de diálogo **Control de cuentas de usuario (User Account Control)**, haga clic en **Sí (Yes)**.

Si este mensaje no se muestra (o ya no aparece)

1. Haga clic en el **Explorador de archivos (File Explorer)** de la barra de tareas.



- Haga clic en **Este equipo (This PC)** en la parte izquierda de la ventana que se abra.
- Haga doble clic en el icono de CD-ROM en el lado derecho de la ventana.
- Si se muestra el contenido del CD-ROM, haga doble clic en **Msetup4.exe**.
- Continúe en el paso 4.

■ Si utiliza Windows 7:

2 Cuando se muestre la pantalla **Reproducción automática (AutoPlay)**, haga clic en **Ejecutar Msetup4.exe (Run Msetup4.exe)**.

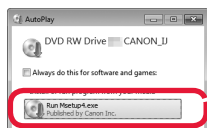

Si no se muestra la pantalla **Reproducción automática (AutoPlay)**

- Haga clic en **Equipo (Computer)** en el menú de inicio.
- Haga doble clic en el icono de CD-ROM en el lado derecho de la ventana abierta.
- Si se muestra el contenido del CD-ROM, haga doble clic en **Msetup4.exe**.

3 Si se muestra el cuadro de diálogo **Control de cuentas de usuario (User Account Control)**, haga clic en **Continuar (Continue)**.

Vaya al paso 2 para continuar.

2 Haga clic en **Iniciar configuración (Start Setup)**.

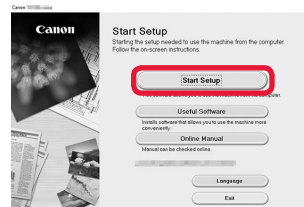

Siga las instrucciones en pantalla para continuar con la configuración.

Si aparece la siguiente pantalla, haga clic en **Salir (Exit)**.

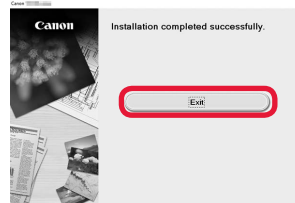

Se ha completado la conexión con su ordenador. Ya puede imprimir desde su ordenador.

## 6-B. Conexión a un teléfono inteligente



Necesita una configuración de conexión para cada teléfono inteligente. Siga con la configuración a partir del paso 1 para cada teléfono inteligente.

### Preparativos

- Active la Wi-Fi en su teléfono inteligente.
- Si dispone de un router inalámbrico, conecte su teléfono inteligente al router inalámbrico para conectar con la impresora.
- \* Por cuestiones del funcionamiento, consulte los manuales de su teléfono inteligente y del router inalámbrico o póngase en contacto con los fabricantes.

1 Instale el software de la aplicación Canon PRINT Inkjet/SELPHY en su teléfono inteligente.



**iOS** : Buscar "Canon PRINT" en App Store.

**Android** : Buscar "Canon PRINT" en Google Play.

O acceda al sitio web de Canon escaneando el código QR.



- \* No puede conectar su teléfono inteligente a Internet de forma inalámbrica mientras la impresora se conecta al teléfono inteligente directamente. Si lo hace, es posible que se realice un cargo en su cuenta, según el contrato que tenga con el proveedor del servicio.
- \* Se pueden conectar un máximo de 5 dispositivos directamente a la impresora mediante la conexión LAN inalámbrica.

2 Compruebe la luz de **Inalámbr. (Wireless)** y después vaya a **A** o a **B**.



La luz está parpadeando o se encuentra apagada (vaya a **B**)

La luz está encendida (vaya a **A**)

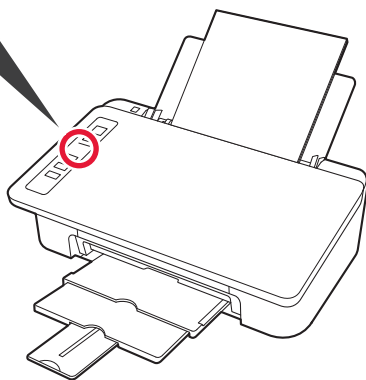

Si la luz **Inalámbr. (Wireless)** no está encendida y la luz **Red (Network)** está encendida, la impresora no puede enviar transmisiones mediante una conexión LAN inalámbrica. Para obtener más información, vaya a "<http://ij.start.canon>" para ver las "**Preguntas más frecuentes**".



### **A** **iOS** **Android**

1 Puntee el software de la aplicación instalado.



2 Siga las instrucciones en pantalla para registrar la impresora.

3 Asegúrese de que aparezca la siguiente pantalla.

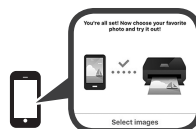

**Se ha completado la conexión con su teléfono inteligente. Ya puede imprimir desde su teléfono inteligente.**

Para imprimir fotos, cargue papel fotográfico y vaya a "Carga de papel fotográfico" en la página 8.



**B** Los procedimientos que se indican a continuación pueden variar en función del iOS o Android. Seleccione su sistema operativo y siga el procedimiento indicado.

### iOS

1 Toque **Ajustes (Settings)** en la pantalla de inicio de su teléfono inteligente y después toque **Canon\_ij\_XXXX** en los ajustes de Wi-Fi.

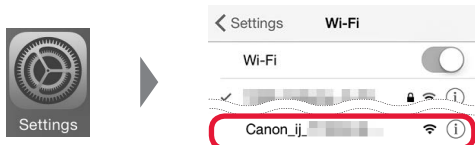

Si **Canon\_ij\_XXXX** no aparece en la lista, consulte la sección "Solución de problemas" a continuación para hacer funcionar la impresora y repita el paso 1.

2 Puntee el software de la aplicación instalado.



3 Siga las instrucciones en pantalla para registrar la impresora.

**Siga las instrucciones en pantalla para continuar con la configuración.**

Si seleccionó **Selec. autom. método con. (recomendado) (Auto Select Conn. Method (recommended))** en la pantalla de selección del método de conexión, se seleccionará el método de conexión adecuado según su ambiente.

4 Asegúrese de que aparezca la siguiente pantalla.



### Android

1 Puntee el software de la aplicación instalado.



2 Siga las instrucciones en pantalla para registrar la impresora.

Si no aparece el siguiente mensaje: **"Impresora no registrada. ¿Realizar preparación de impresora? (Printer is not registered. Perform printer setup?)"**, consulte "Solución de problemas" para poner en funcionamiento la impresora y espere unos minutos hasta que aparezca el mensaje.

**Siga las instrucciones en pantalla para continuar con la configuración.**

El método de conexión adecuado se elige en función de su ambiente.

3 Asegúrese de que aparezca la siguiente pantalla.



**Se ha completado la conexión con su teléfono inteligente. Ya puede imprimir desde su teléfono inteligente.**

Para imprimir fotos, cargue papel fotográfico y vaya a "Carga de papel fotográfico" en la página 8.



### Solución de problemas

No se ha encontrado la impresora desde su teléfono inteligente.

1 Mantenga pulsado el botón **Directa (Direct)** de la impresora durante aproximadamente 2 segundos hasta que la luz **Directa (Direct)** empiece a parpadear.

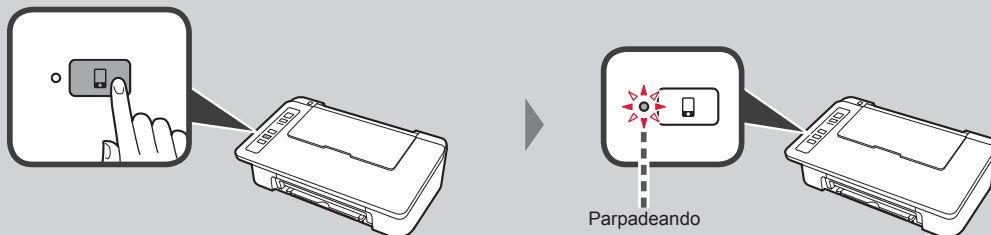

2 Regrese a la operación de su teléfono inteligente.

## Carga de papel fotográfico

- 1 Abra el soporte del papel.

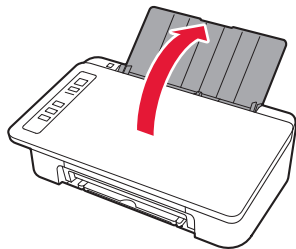

- 2 Deslice la guía del papel hacia la izquierda.

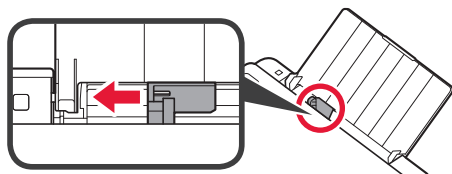

- 3
- 1 Cargue papel fotográfico contra el borde derecho con el lado de impresión hacia arriba.
  - 2 Deslice la guía del papel para alinearla con el lado de la pila de papel.

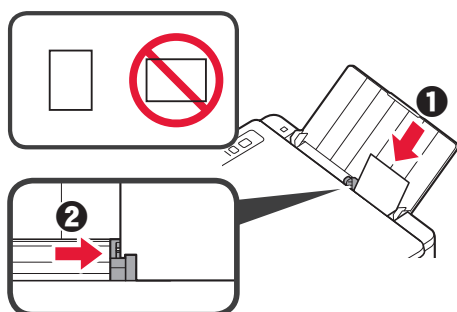

- 4 Confirme que la luz del **Papel (Paper)** que está encendida coincide con el tamaño del papel que está cargado.

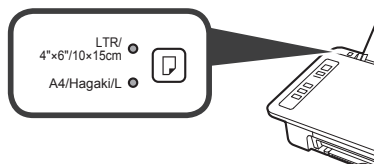

Si la luz del **Papel (Paper)** que se enciende no coincide con el tamaño del papel, pulse el botón **Selección de papel (Paper Select)**.

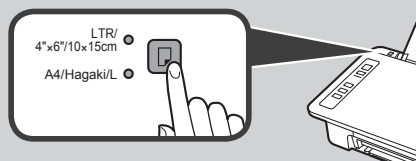

- 5 Extraiga la bandeja de salida del papel y la extensión de la bandeja de salida.

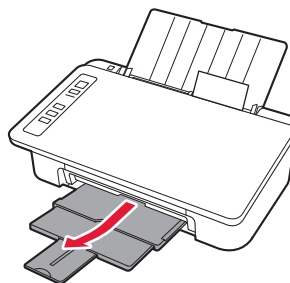

## Copiar con teléfono inteligente (Smartphone Copy)

Puede copiar documentos usando el software de aplicación de Canon PRINT Inkjet/SELPHY para teléfonos inteligentes. Para instalar la aplicación, consulte el paso 1 de la página 6. Para obtener información sobre el procedimiento para las operaciones, consulte el **Manual en línea**.



- 1 Cargue el documento en la impresora.      2 Saque una fotografía del documento con Canon PRINT Inkjet/SELPHY.      3 Envía los datos de la imagen a la impresora e imprímala.

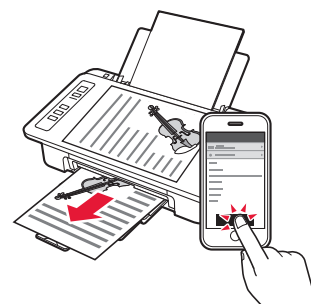
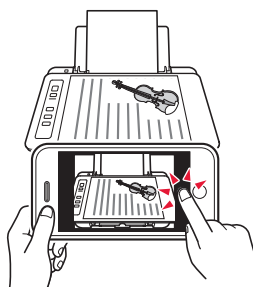
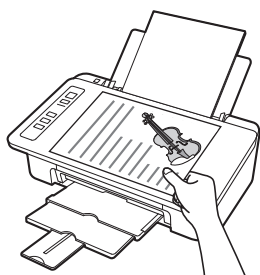

## 1. Αποσυσκευασία

-  □ Καλώδιο τροφοδοσίας
-  □ CD-ROM εγκατάστασης για Windows PC
-  **Color**
-  **Black**
- Φυσιγγίο FINE
- Πληροφορίες για την ασφάλεια και σημαντικές πληροφορίες
- Ξεκινώντας (αυτό το εγχειρίδιο)

## 2. Αφαίρεση ταινίας και ενεργοποίηση



- 1 Στηρίξτε τον εκτυπωτή στο πίσω μέρος του και αφαιρέστε την πορτοκαλί ταινία από το κάτω μέρος του εκτυπωτή. Επαναφέρετε τον εκτυπωτή στην αρχική του θέση.

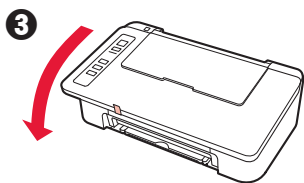
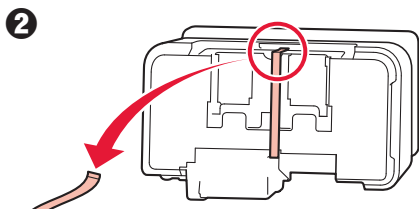
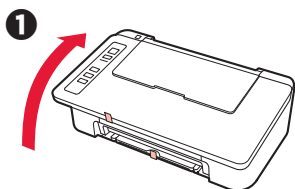

- 2 Αφαιρέστε τη συσκευασία (όπως η πορτοκαλί ταινία) από τον εκτυπωτή.

- 3 Ανοίξτε το κάλυμμα.

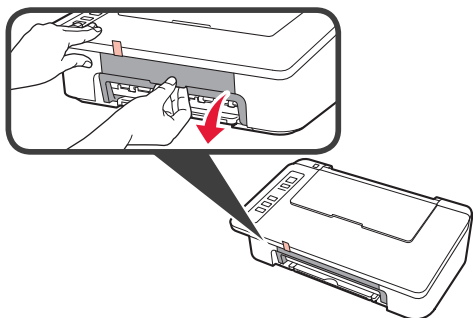

- 4 Αφαιρέστε την πορτοκαλί ταινία και το προστατευτικό υλικό και πετάξτε τα.

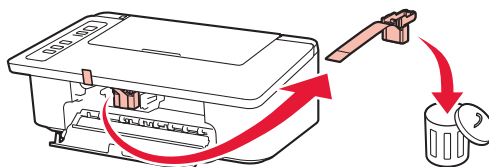

- 5 Κλείστε το κάλυμμα.

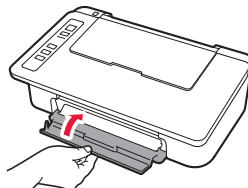

- 6 Συνδέστε το καλώδιο τροφοδοσίας.

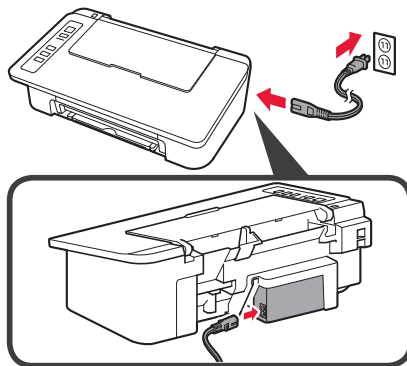

Μη συνδέετε ακόμα τυχόν άλλα καλώδια εκτός από το καλώδιο τροφοδοσίας.

- 7 Πατήστε το κουμπί **ON/Στοπ (ON/Stop)**. Η λυχνία **ON** ανάβει.

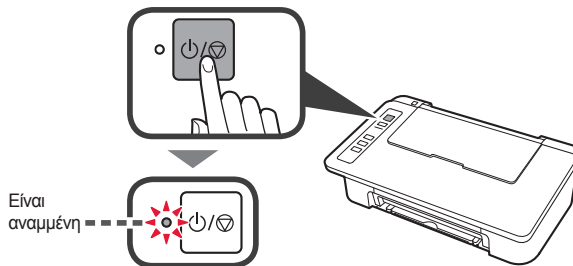

- Εάν η λυχνία **Προσοχή (Alarm) (A)** αναβοσβήνει 9 φορές κάθε φορά, πατήστε το κουμπί **ON/Στοπ (ON/Stop)** για να προχωρήσετε σε απενεργοποίηση και, στη συνέχεια, δοκιμάστε ξανά από το βήμα 3 του κεφαλαίου 2 "Αφαίρεση ταινίας και ενεργοποίηση".
- Αν η λυχνία **Προσοχή (Alarm) (A)** αναβοσβήνει 4 φορές κάθε φορά, προχωρήστε στο ακόλουθο βήμα.

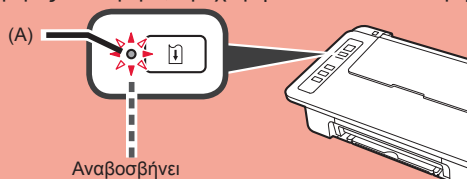

Αναβοσβήνει

### 3. Εγκατάσταση μελανιών



- 1 Ανοίξτε το κάλυμμα.

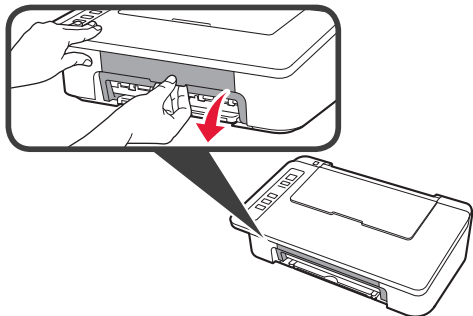

- 2 ❶ Βγάλτε το έγχρωμο φυσιγγίο FINE από τη συσκευασία.  
❷ Αφαιρέστε την προστατευτική ταινία.

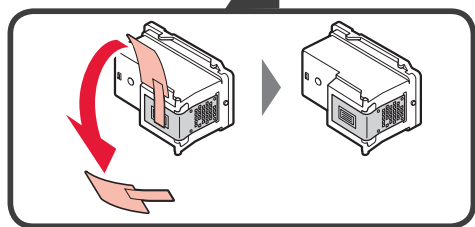
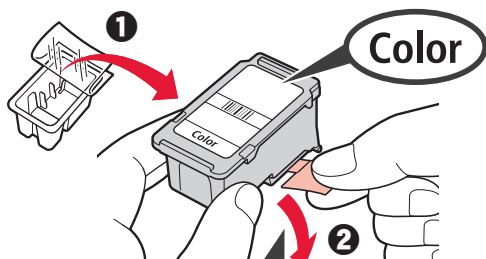

Μην αγγίζετε.

Προσέχετε τη μελάνη που παραμένει στην προστατευτική ταινία.

- 3 ❶ Τοποθετήστε το έγχρωμο φυσιγγίο FINE στη θήκη φυσιγγίου FINE στα αριστερά με ελαφρώς ανοδική κλίση.  
❷ Πιέστε το φυσιγγίο FINE προς τα μέσα και επάνω μέχρι να κουμπώσει με ασφάλεια στη θέση του.

Βεβαιωθείτε ότι το φυσιγγίο FINE έχει τοποθετηθεί οριζόντια.

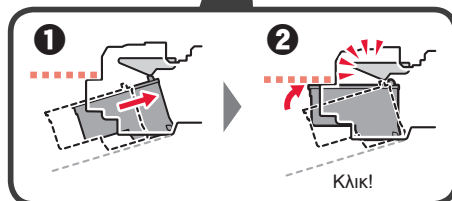
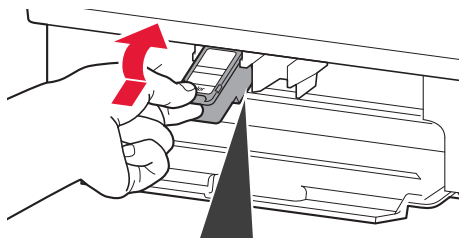

Μην το χτυπάτε στα περιβάλλοντα μέρη.

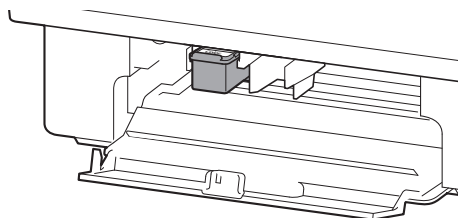

- 4 Επαναλάβετε τα βήματα 2 έως 4 και εγκαταστήστε και το μαύρο φυσίγγιο FINE στα δεξιά.

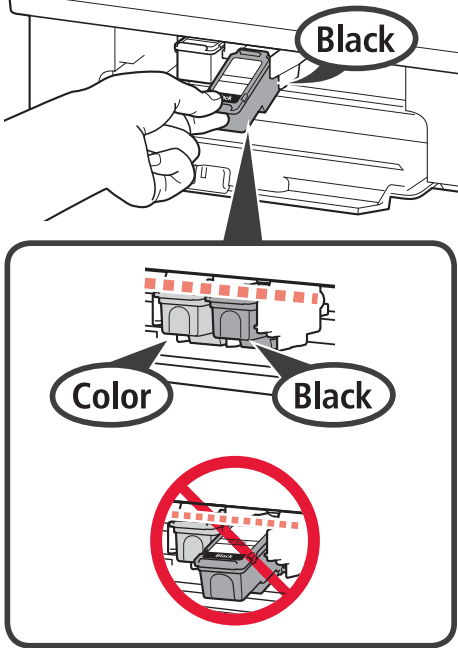

- 5 Κλείστε το κάλυμμα.

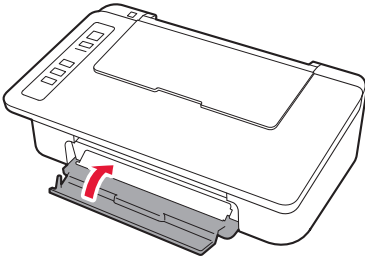

Εάν η λυχνία Προσοχή (Alarm) αναβοσβήνει 4 φορές κάθε φορά, επιστρέψτε στο βήμα 3 του κεφαλαίου 3 "Εγκατάσταση μελανιών" και επιβεβαιώστε ότι έχουν τοποθετηθεί σωστά το έγχρωμο και το μαύρο φυσίγγιο FINE.

## 4. Τοποθέτηση χαρτιού



- 1 Ανοίξτε την υποστήριξη χαρτιού.

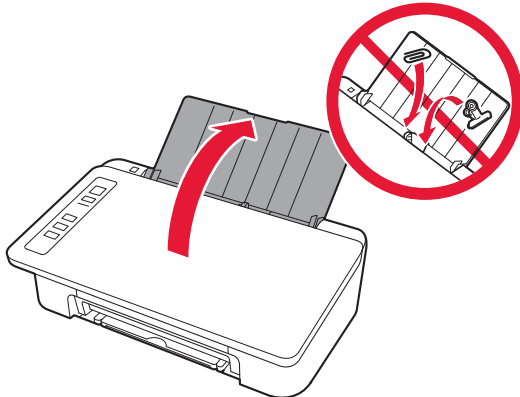

- 2 Σύρετε τον οδηγό χαρτιού προς τα αριστερά.

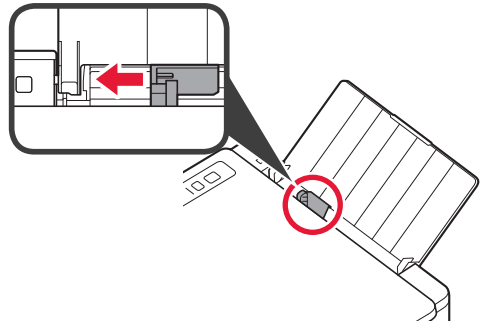

- 3 Τοποθετήστε απλό χαρτί μεγέθους LTR ή A4 έτσι ώστε να ακουμπά στη δεξιά πλευρά και με την πλευρά εκτύπωσης στραμμένη προς τα επάνω.

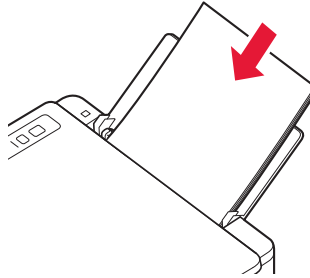

- 4 Σύρετε τον οδηγό χαρτιού για να τον ευθυγραμμίσετε με την πλαινή πλευρά της στοίβας των χαρτιών.

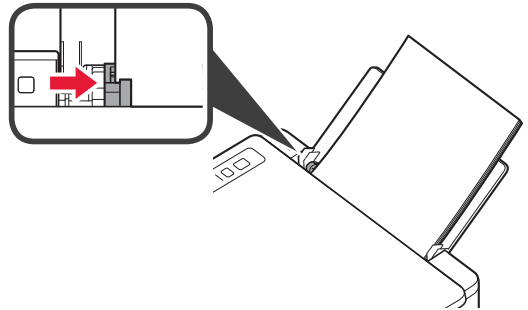

- 5 Τραβήξτε έξω τη θήκη εξόδου χαρτιού και την προέκταση θήκης εξόδου.

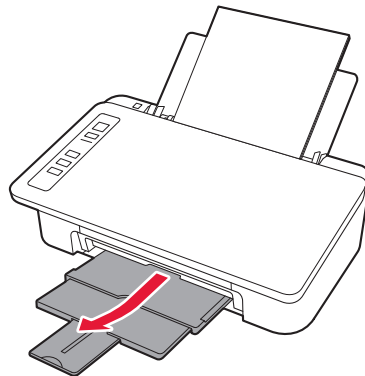

## 5. Προετοιμασία για σύνδεση

Από εδώ και στο εξής, η διαδικασία διαφέρει ανάλογα με τη συσκευή που χρησιμοποιείται για σύνδεση στον εκτυπωτή. Αρχικά, αφού ελέγξετε ότι η λυχνία **Ασύρματη (Wireless)** αναβοσβήνει 2 φορές κάθε φορά, προχωρήστε στις ακόλουθες ενέργειες. Στην ακόλουθη περιγραφή, τα smartphones και οι συσκευές tablet περιγράφονται συλλογικά ως smartphone.

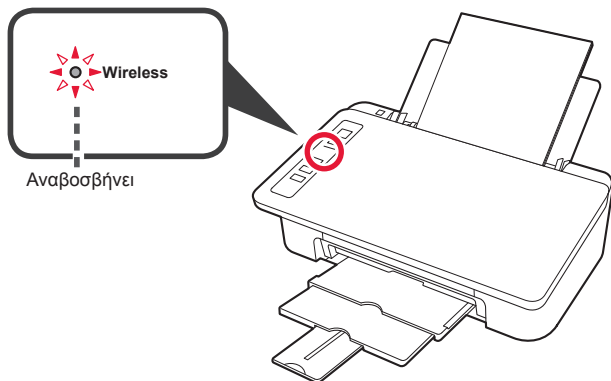

Όταν η λυχνία **Ασύρματη (Wireless)** δεν αναβοσβήνει, δοκιμάστε ξανά από το κεφάλαιο 2 "Αφαίρεση ταινίας και ενεργοποίηση".

• Για χρήση του εκτυπωτή με σύνδεση μόνο σε υπολογιστή ή σε υπολογιστή και smartphone

➔ "6-A. Σύνδεση σε υπολογιστή"

• Για χρήση του εκτυπωτή με σύνδεση μόνο σε smartphone

➔ "6-B. Σύνδεση σε smartphone" στη σελίδα 6

## 6-A. Σύνδεση σε υπολογιστή



Απαιτείται ρύθμιση σύνδεσης για κάθε υπολογιστή. Προχωρήστε στη ρύθμιση από το βήμα 1 για κάθε υπολογιστή.

1 Εκκινήστε το αρχείο εγκατάστασης για κάθε μέθοδο **A** ή μέθοδο **B**.

### A Λήψη από το διαδίκτυο

1 Ανοίξτε ένα πρόγραμμα περιήγησης (e.λπ.) στον υπολογιστή σας.

2 Καταχωρίστε το ακόλουθο URL και μεταβείτε στη διαδικτυακή τοποθεσία της Canon.

<http://ij.start.canon>



3 Επιλέξτε **Εγκατάσταση**.



4 Καταχωρίστε το όνομα του μοντέλου του εκτυπωτή σας και κάντε κλικ στην επιλογή **OK**.

Μπορείτε να επιλέξετε ένα όνομα μοντέλου από τη λίστα.

5 Κάντε κλικ στην επιλογή **Εγκατάσταση**.



Οι διαδικασίες για Windows και macOS εμφανίζονται παρακάτω. Αν χρησιμοποιείτε υπολογιστή με λειτουργικό σύστημα που δεν είναι Windows ή macOS, όπως Chrome OS, προχωρήστε στην εγκατάσταση σύμφωνα με τις οδηγίες που εμφανίζονται στην οθόνη.

6 Κάντε κλικ στην επιλογή **Λήψη** και κατεβάστε το αρχείο εγκατάστασης.

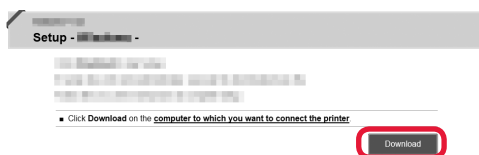

7 Εκτελέστε το ληφθέν αρχείο.

**Για να συνεχίσετε, προχωρήστε στο βήμα 2, στην επόμενη σελίδα.**

## B Χρήση CD-ROM εγκατάστασης (μόνο για Windows)

1 Τοποθετήστε το CD-ROM εγκατάστασης στον υπολογιστή σας.



■ Κατά τη χρήση Windows 10 ή Windows 8.1:

2 Όταν το ακόλουθο μήνυμα εμφανίζεται στη δεξιά πλευρά της οθόνης του υπολογιστή, κάντε κλικ σε αυτό.



3 Αν εμφανιστεί η ακόλουθη οθόνη, κάντε κλικ στην επιλογή **Εκτέλεση Msetup4.exe (Run Msetup4.exe)**.



4 Αν εμφανιστεί το παράθυρο διαλόγου Έλεγχος λογαριασμού χρήση (User Account Control), κάντε κλικ στην επιλογή **Ναι (Yes)**.

Όταν αυτό το μήνυμα δεν εμφανίζεται (ή έχει εξαφανιστεί)

1. Κάντε κλικ στην επιλογή **Εξερεύνηση αρχείων (File Explorer)**, στη γραμμή εργασιών.



2. Κάντε κλικ στην επιλογή **Αυτός ο υπολογιστής (This PC)**, στην αριστερή πλευρά του παραθύρου που έχει ανοίξει.
3. Κάντε διπλό κλικ στο εικονίδιο του CD-ROM, στη δεξιά πλευρά του παραθύρου.  
Αν εμφανιστούν τα περιεχόμενα του CD-ROM, κάντε διπλό κλικ στο αρχείο **Msetup4.exe**.
4. Προχωρήστε στο βήμα 4.

■ Κατά τη χρήση Windows 7:

2 Όταν εμφανιστεί η οθόνη **Αυτόματη αναπαραγωγή (AutoPlay)**, κάντε κλικ στην επιλογή **Εκτέλεση Msetup4.exe (Run Msetup4.exe)**.

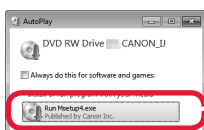

3 Αν εμφανιστεί το παράθυρο διαλόγου Έλεγχος λογαριασμού χρήση (User Account Control), κάντε κλικ στην επιλογή **Συνέχεια (Continue)**.

Όταν δεν εμφανίζεται η οθόνη **Αυτόματη αναπαραγωγή (AutoPlay)**

1. Κάντε κλικ στην επιλογή **Υπολογιστής (Computer)** από το μενού έναρξης.
2. Κάντε διπλό κλικ στο εικονίδιο του CD-ROM, στη δεξιά πλευρά του παραθύρου που έχει ανοίξει.  
Αν εμφανιστούν τα περιεχόμενα του CD-ROM, κάντε διπλό κλικ στο αρχείο **Msetup4.exe**.

Για να συνεχίσετε, προχωρήστε στο βήμα 2.

2 Κάντε κλικ στο **Εκκίνηση ρύθμισης (Start Setup)**.

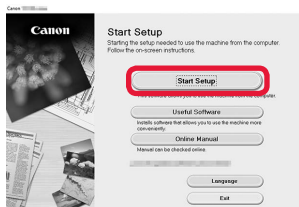

Ακολουθήστε τις οδηγίες στην οθόνη για να συνεχίσετε τη ρύθμιση.

Αν εμφανιστεί η ακόλουθη οθόνη, κάντε κλικ στο **Έξοδος (Exit)**.

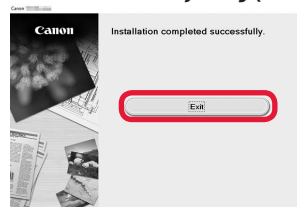

Η σύνδεση με τον υπολογιστή σας έχει ολοκληρωθεί. Μπορείτε να εκτυπώσετε από τον υπολογιστή σας.

## 6-B. Σύνδεση σε Smartphone



Απαιτείται ρύθμιση σύνδεσης για κάθε smartphone. Προχωρήστε στη ρύθμιση από το βήμα 1 για κάθε smartphone.

### Προετοιμασία

- Ενεργοποιήστε το Wi-Fi στο smartphone σας.
- Αν έχετε ασύρματο δρομολογητή, συνδέστε το smartphone στον ασύρματο δρομολογητή που θέλετε να συνδέσετε στον εκτυπωτή.
- \* Για τις διαδικασίες, ανατρέξτε στα εγχειρίδια του smartphone και του ασύρματου δρομολογητή ή επικοινωνήστε με τους κατασκευαστές τους.

### 1 Εγκαταστήστε το λογισμικό εφαρμογής Canon PRINT Inkjet/SELPHY στο smartphone σας.



**iOS** : Κάντε αναζήτηση για "Canon PRINT" στο App Store.

**Android** : Κάντε αναζήτηση για "Canon PRINT" στο Google Play.

Ή αποκτήστε πρόσβαση στη διαδικτυακή τοποθεσία Canon κάνοντας σάρωση του κωδικού QR.



- \* Δεν μπορείτε να συνδέσετε το smartphone σας στο διαδίκτυο ασύρματα κατά την άμεση σύνδεση του εκτυπωτή στο smartphone. Σε αυτήν την περίπτωση ενδέχεται να χρεωθείτε ανάλογα με τη σύμβαση με τον πάροχο της υπηρεσίας σας.
- \* Μπορούν να συνδεθούν έως και 5 συσκευές απευθείας στον εκτυπωτή μέσω σύνδεσης ασύρματου LAN.

### 2 Ελέγξτε τη λυχνία **Ασύρματη (Wireless)** και, στη συνέχεια, προχωρήστε στο **A** ή το **B**.

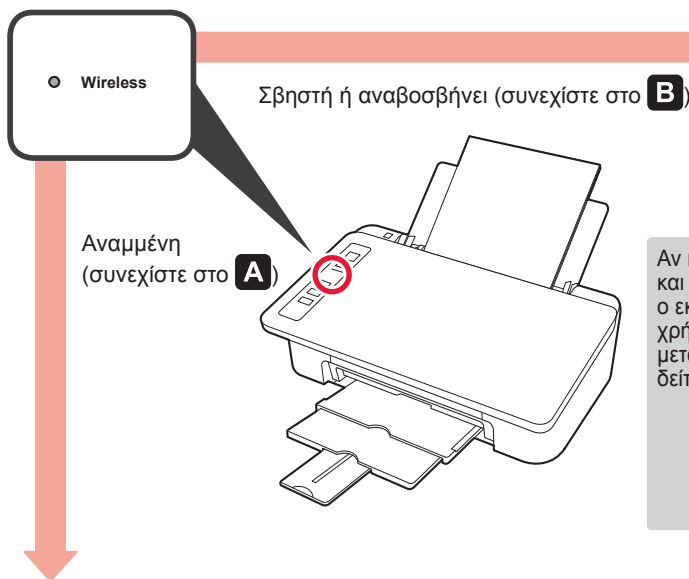

Σβηστή ή αναβοσβήνει (συνεχίστε στο **B**)

Αναμμένη  
(συνεχίστε στο **A**)

Αν η λυχνία **Ασύρματη (Wireless)** δεν είναι αναμμένη και η λυχνία **Δίκτυο (Network)** είναι αναμμένη, ο εκτυπωτής δεν μπορεί να στείλει μεταδόσεις με χρήση σύνδεσης ασύρματου LAN. Για λεπτομέρειες, μεταβείτε στη διεύθυνση "<http://ij.start.canon>" για να δείτε τις "**Συχνές ερωτήσεις**".

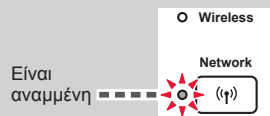

Είναι  
αναμμένη

#### **A** **iOS** **Android**

#### 1 Πατήστε το εγκατεστημένο λογισμικό εφαρμογής σας.



#### 2 Ακολουθήστε τις οδηγίες στην οθόνη για να καταχωρήσετε τον εκτυπωτή.

#### 3 Βεβαιωθείτε ότι εμφανίζεται η παρακάτω οθόνη.

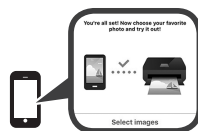

**Η σύνδεση με το smartphone σας έχει ολοκληρωθεί. Μπορείτε να εκτυπώσετε από το smartphone σας.**

Για να εκτυπώσετε φωτογραφίες, τοποθετήστε φωτογραφικό χαρτί. Ανατρέξτε στην ενότητα «Τοποθέτηση φωτογραφικού χαρτιού» στη σελίδα 8.



- B** Οι παρακάτω διαδικασίες ποικίλουν ανάλογα με το iOS ή το Android. Επιλέξτε το λειτουργικό σας σύστημα και προχωρήστε στην αντίστοιχη διαδικασία.

## iOS

- 1 Πατήστε **Ρυθμίσεις (Settings)** στην αρχική οθόνη του smartphone και μετά πατήστε **Canon\_ij\_XXXX** στις ρυθμίσεις Wi-Fi.

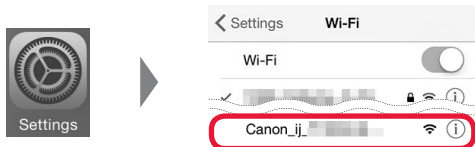

Αν το **Canon\_ij\_XXXX** δεν εμφανιστεί στη λίστα, ανατρέξτε στην ενότητα "Αντιμετώπιση προβλημάτων" παρακάτω για να λειτουργήσει ο εκτυπωτής και, στη συνέχεια, επαναλάβετε το βήμα 1.

- 2 Πατήστε το εγκατεστημένο λογισμικό εφαρμογής σας.



- 3 Ακολουθήστε τις οδηγίες στην οθόνη για να καταχωρήσετε τον εκτυπωτή.

**Ακολουθήστε τις οδηγίες στην οθόνη για να συνεχίσετε τη ρύθμιση.**

Αν επιλέξετε **Auto Select Conn. Method (recommended)** στην οθόνη επιλογής μεθόδου σύνδεσης, η κατάλληλη μέθοδος σύνδεσης επιλέγεται αυτόματα ανάλογα με το περιβάλλον σας.

- 4 Βεβαιωθείτε ότι εμφανίζεται η παρακάτω οθόνη.



**Η σύνδεση με το smartphone σας έχει ολοκληρωθεί. Μπορείτε να εκτυπώσετε από το smartphone σας.**

Για να εκτυπώσετε φωτογραφίες, τοποθετήστε φωτογραφικό χαρτί. Ανατρέξτε στην ενότητα «Τοποθέτηση φωτογραφικού χαρτιού» στη σελίδα 8.

## Android

- 1 Πατήστε το εγκατεστημένο λογισμικό εφαρμογής σας.



- 2 Ακολουθήστε τις οδηγίες στην οθόνη για να καταχωρήσετε τον εκτυπωτή.

Αν το μήνυμα "**Printer is not registered. Perform printer setup?**" δεν εμφανιστεί, ανατρέξτε στην ενότητα "Αντιμετώπιση προβλημάτων" παρακάτω για να λειτουργήσει ο εκτυπωτής και περιμένετε λίγο μέχρι να εμφανιστεί το μήνυμα.

**Ακολουθήστε τις οδηγίες στην οθόνη για να συνεχίσετε τη ρύθμιση.**

Η κατάλληλη μέθοδος σύνδεσης επιλέγεται ανάλογα με το περιβάλλον σας.

- 3 Βεβαιωθείτε ότι εμφανίζεται η παρακάτω οθόνη.



## Αντιμετώπιση προβλημάτων

Ο εκτυπωτής δεν βρέθηκε από το smartphone σας.

- 1 Πατήστε παρατεταμένα το κουμπί **Άμεση (Direct)** στον εκτυπωτή για περίπου 2 δευτερόλεπτα μέχρι να αρχίσει να αναβοσβήνει η λυχνία **Άμεση (Direct)**.

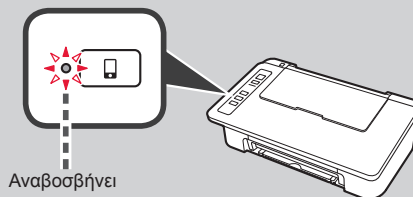
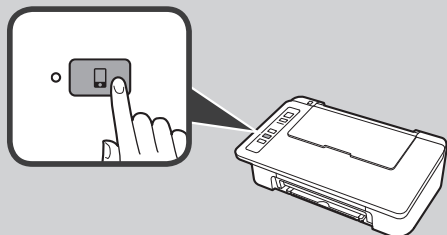

Αναβοσβήνει

- 2 Επιστρέψτε στη λειτουργία του smartphone σας.

## Τοποθέτηση φωτογραφικού χαρτιού

- 1 Ανοίξτε την υποστήριξη χαρτιού.

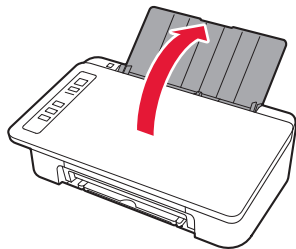

- 2 Σύρετε τον οδηγό χαρτιού προς τα αριστερά.

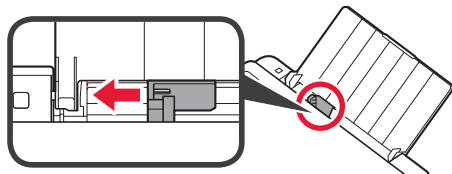

- 3
- 1 Τοποθετήστε φωτογραφικό χαρτί έτσι ώστε να ακουμπά στη δεξιά πλευρά και με την πλευρά εκτύπωσης στραμμένη προς τα επάνω.
  - 2 Σύρετε τον οδηγό χαρτιού για να τον ευθυγραμμίσετε με την πλαϊνή πλευρά της στοίβας των χαρτιών.

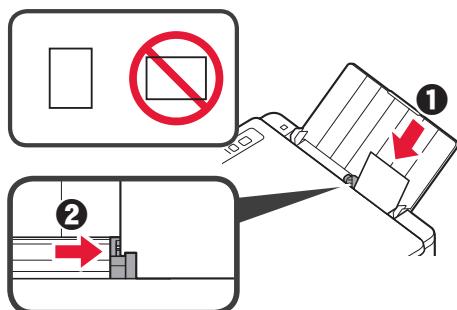

- 4 Βεβαιωθείτε ότι η λυχνία **Χαρτί (Paper)** που ανάβει αντιστοιχεί στο μέγεθος του χαρτιού που τοποθετήθηκε.

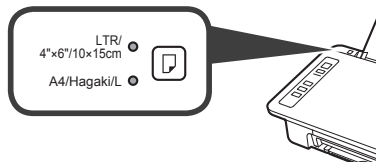

Αν η λυχνία **Χαρτί (Paper)** που ανάβει δεν αντιστοιχεί στο μέγεθος του χαρτιού, πατήστε το κουμπί **Επιλογή χαρτιού (Paper Select)**.

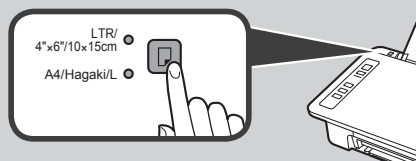

- 5 Τραβήξτε έξω τη θήκη εξόδου χαρτιού και την προέκταση θήκης εξόδου.

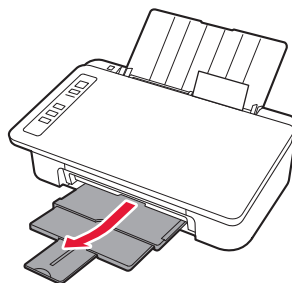

## Smartphone Copy

Μπορείτε να αντιγράψετε έγγραφα χρησιμοποιώντας το λογισμικό εφαρμογής Canon PRINT Inkjet/SELPHY για smartphone. Για να εγκαταστήσετε την εφαρμογή, ανατρέξτε στο βήμα 1 στη σελίδα 6. Για τη διαδικασία λειτουργίας, ανατρέξτε στο **Εγχειρίδιο Online**.



- 1 Τοποθετήστε το έγγραφο στον εκτυπωτή.      2 Φωτογραφίστε το έγγραφο χρησιμοποιώντας το Canon PRINT Inkjet/SELPHY.      3 Στείλτε τα δεδομένα εικόνας στον εκτυπωτή και εκτυπώστε τα.

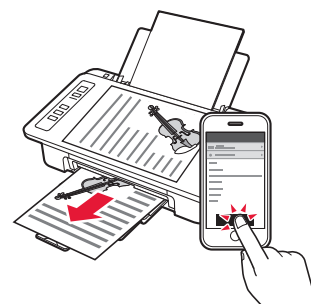
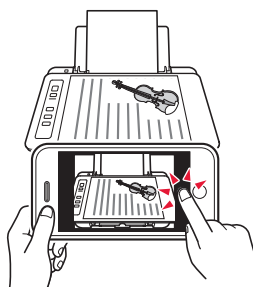
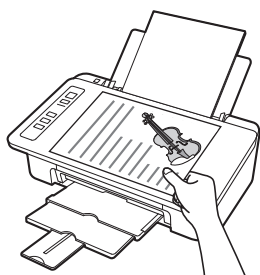

## 1. Packa upp boxen

□ Strömkabel

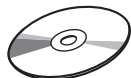

□ Installations-CD för Windows PC

Color



□ FINE-kasset

Black



□ Information om säkerhet och annan viktig information

□ Uppstartsguide (denna handbok)

## 2. Ta bort tejpens och slå på



- 1 Ställ skrivaren på rygg och ta bort all orange tejp som sitter på undersidan. Ställ tillbaka skrivaren i normal position igen.

1

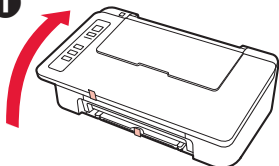

2

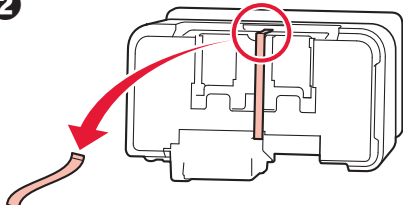

3

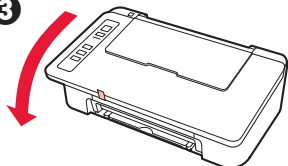

- 2 Ta bort förpackningsmaterialet (till exempel orange tejp) från skrivarens utsida.

- 3 Öppna luckan.

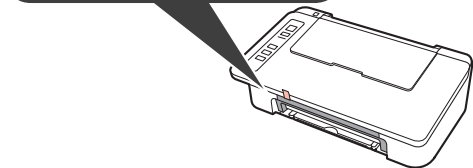
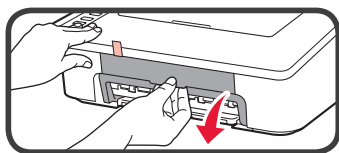

- 4 Ta bort den orange tejpens och skyddsmaterialet och släng dem.

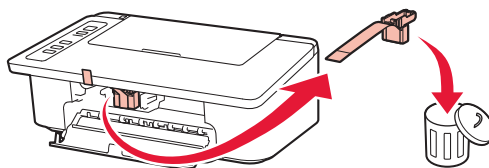

- 5 Stäng luckan.

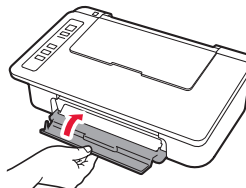

- 6 Anslut strömkabeln.

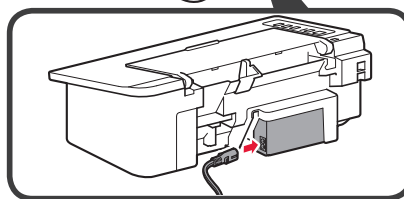
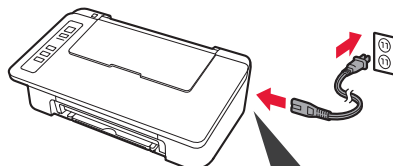

Anslut inga andra kablar än strömkabeln ännu.

- 7 Tryck på knappen **PÅ/Stopp (ON/Stop)**. Lampan **PÅ (ON)** lyser.

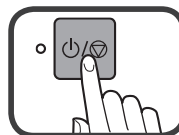

Lyser

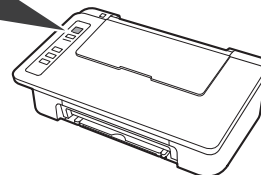
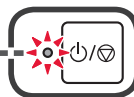

- Om lampan **Alarm (A)** blinkar 9 gånger i taget trycker du på knappen **PÅ/Stopp (ON/Stop)** för att stänga av skrivaren och börjar sedan om från steg 3 i kapitel 2 "Ta bort tejpens och slå på".
- Om **Alarm-lampan (A)** blinkar 4 gånger i taget fortsätter du till nästa steg.

(A)



Blinkar

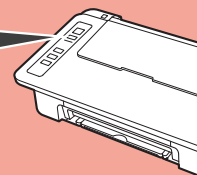

### 3. Installera bläckbehållare



#### 1 Öppna luckan.

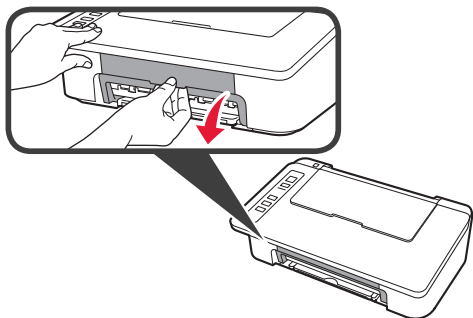

- 2
- 1 Ta ut FINE-kassetten i färg ur förpackningen.
  - 2 Ta bort skyddstejpen.

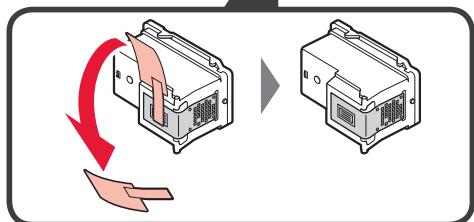
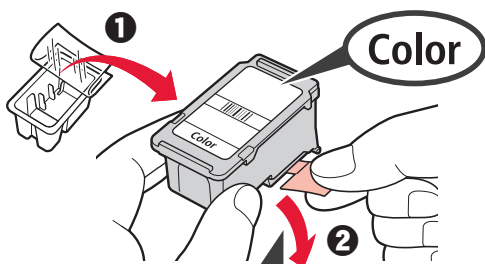

Vidrör inte denna.

Det kan finnas bläck på skyddstejpen så var försiktig.

- 3
- 1 För in FINE-kassetten i färg i hållaren för FINE-kassetter till vänster i en något uppåtstående vinkel.
  - 2 Tryck FINE-kassetten inåt och uppåt tills den klickar på plats.

Kontrollera att FINE-bläckkassetterna är installerade horisontellt.

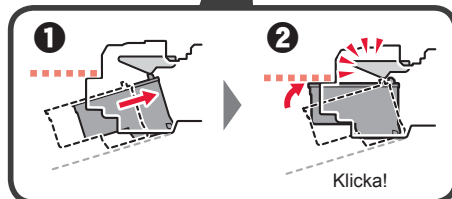
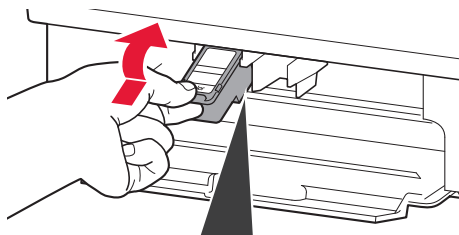

Låt den inte stöta i omgivande delar.

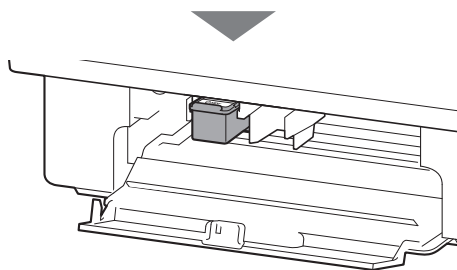

- 4 Upprepa steg 2 till 4 för att installera även den svarta FINE-kassetten på höger sida.

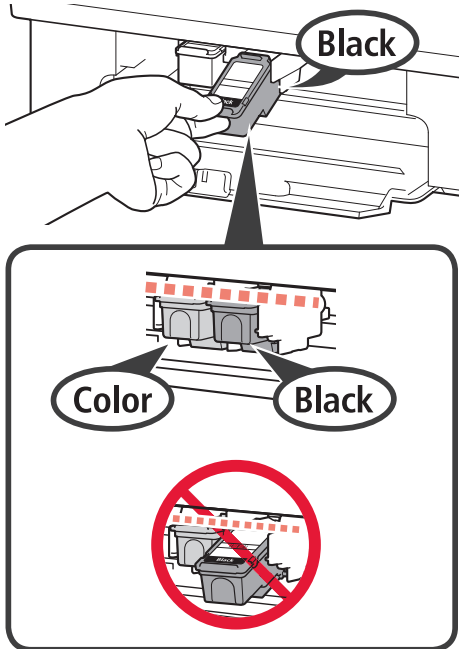

- 5 Stäng luckan.

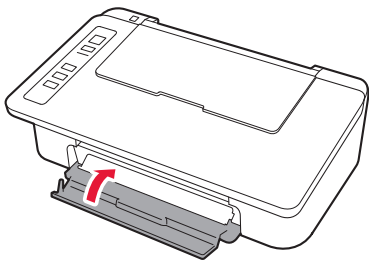

Om **Alarm**-lampan blinkar 4 gånger i taget går du tillbaka till steg 3 i kapitel 3 "Installera bläckbehållare" och kontrollerar att FINE-kassetterna i färg och svart har installerats korrekt.

## 4. Fylla på papper



- 1 Öppna pappersstödet.

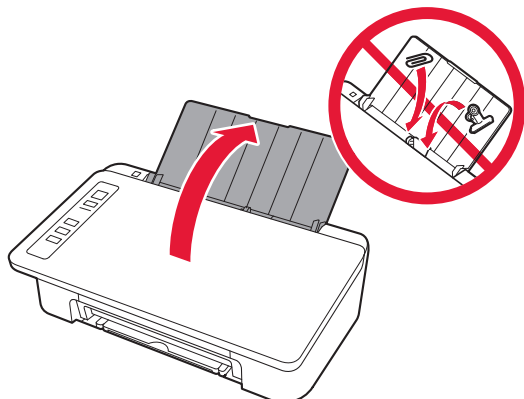

- 2 Skjut pappersledaren åt vänster.

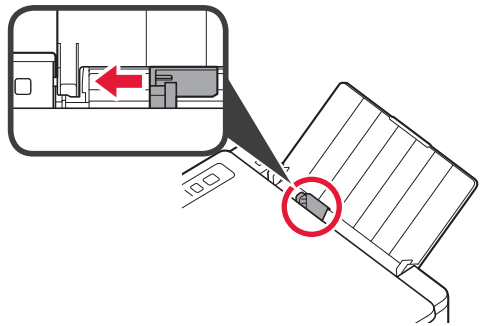

- 3 Lägg i vanligt LTR- eller A4-papper mot höger kant med utskriftssidan vänd uppåt.

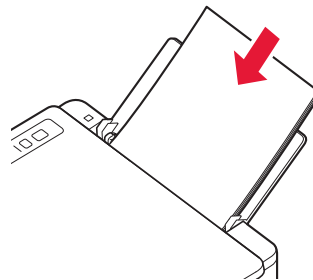

- 4 Skjut på pappersledaren för att justera den efter pappersbuntens sida.

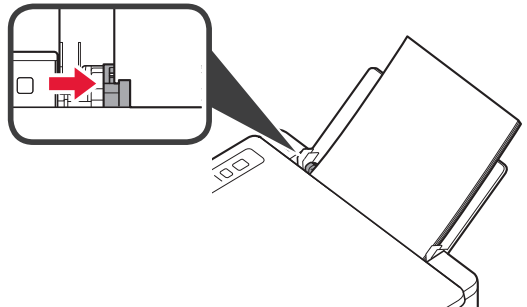

- 5 Dra ut utmatningsfacket och utmatningsfackets förlängningsdel.

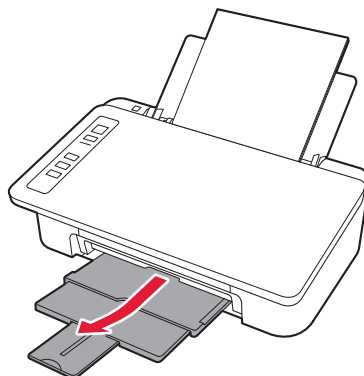

## 5. Förbereda för anslutning

Från och med det här steget skiljer sig proceduren åt beroende på vilken typ av enhet som är ansluten till skrivaren. Kontrollera först att lampan **Trådlös (Wireless)** blinkar 2 gånger i taget och fortsätt med följande. I följande beskrivning beskrivs smarttelefoner och surfplattor kollektivt som smarttelefon.

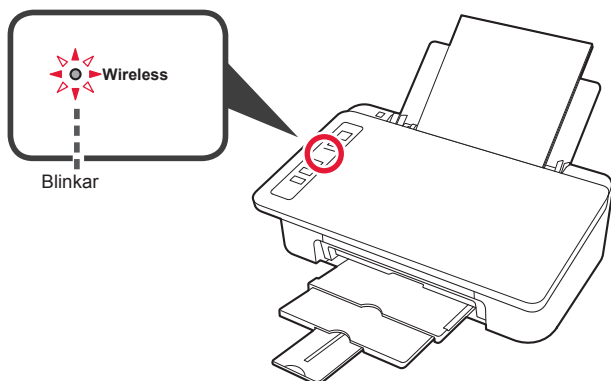

När lampan **Trådlös (Wireless)** inte blinkar, försök igen från kapitel 2 "Ta bort tejpens och slå på".

- För att använda skrivaren genom att ansluta endast till en dator eller både till en dator och en smarttelefon  
➔ "6-A. Ansluta till dator"
- För att använda skrivaren genom att ansluta endast till smarttelefon  
➔ "6-B. Ansluta till smarttelefon" på sida 6

## 6-A. Ansluta till dator



Du behöver ställa in en anslutning för varje dator. Fortsätt med installationen från steg 1 för varje dator.

- 1 Starta inställningsfilen för antingen metod **A** eller metod **B**.

### **A** Hämta från internet

- 1 Öppna en webbläsare (e osv.) på din dator.
- 2 Mata in följande webbadress och gå till Canons webbplats.

<http://ij.start.canon>



- 3 Välj **Konfigurera**.



- 4 Mata in modellnamnet för din skrivare och klicka på **OK**.



Du kan välja ett modellnamn från listan.

- 5 Klicka på **Konfiguration**.



Förfarandena för Windows och macOS visas nedan. Om du använder en dator med ett annat operativsystem än Windows eller macOS, till exempel Chrome OS, ska du göra inställningarna enligt instruktionerna på skärmen.

- 6 Klicka på **Hämta** och hämta konfigurationsfilen.

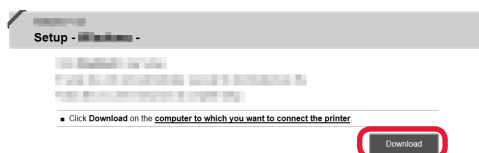

- 7 Starta den hämtade filen.

**Fortsätt till steg 2 på nästa sida för att fortsätta.**

## B Använda installations-CD:n (endast Windows)

1 Sätt i installations-CD:n i datorn.



■ Om du använder Windows 10 eller Windows 8.1:

2 När följande meddelande visas på den högra sidan av datorskärmen klickar du på det.



3 Om följande skärm visas klickar du på **Kör Msetup4.exe (Run Msetup4.exe)**.



4 Om dialogrutan **User Account Control** visas klickar du på **Ja (Yes)**.

När detta meddelande inte visas (eller har stängts)

1. Klicka på **Utforskaren (File Explorer)** i aktivitetsfältet.



2. Klicka på **Den här datorn (This PC)** på den vänstra sidan av det öppnade fönstret.

3. Dubbelklicka på **CD-ROM-ikonen** på den högra sidan av fönstret.  
Om innehållet på CD-ROM-skivan visas dubbelklickar du på **Msetup4.exe**.

4. Fortsätt till steg 4.

■ Om du använder Windows 7:

2 När skärmen **Spela upp automatiskt (AutoPlay)** visas klickar du på **Kör Msetup4.exe (Run Msetup4.exe)**.

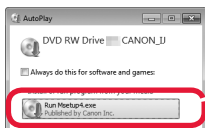

När skärmen **Spela upp automatiskt (AutoPlay)** inte visas

1. Klicka på **Dator (Computer)** från startmenyn.

2. Dubbelklicka på **CD-ROM-ikonen** på den högra sidan av det öppnade fönstret.  
Om innehållet på CD-ROM-skivan visas dubbelklickar du på **Msetup4.exe**.

3 Om dialogrutan **User Account Control** visas klickar du på **Fortsätt (Continue)**.

**Fortsätt till steg 2 för att fortsätta.**

2 Klicka på **Starta inställningar (Start Setup)**.

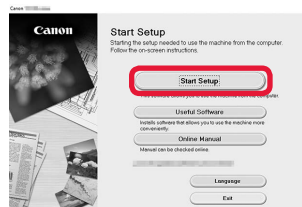

Följ instruktionerna på skärmen för att fortsätta med installationen.

Om följande skärm visas klickar du på **Avsluta (Exit)**.

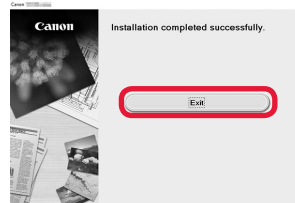

**Anslutningen med datorn är nu klar. Du kan skriva ut från datorn.**

## 6-B. Ansluta till smarttelefon



Du behöver ställa in en anslutning för varje smarttelefon. Fortsätt med installationen från steg 1 för varje smarttelefon.

### Förberedelse

- Slå på Wi-Fi på smarttelefonen.
- Om du har en trådlös router ansluter du smarttelefonen till den trådlösa router du vill ansluta till skrivaren.
- \* Information om användning hittar du i smarttelefonens och den trådlösa routerns handböcker, eller kan du kontakta tillverkaren.

### 1 Installera applikationens programvara Canon PRINT Inkjet/SELPHY på smarttelefonen.



**iOS** : Sök efter "Canon PRINT" i App Store.

**Android** : Sök efter "Canon PRINT" i Google Play.

Du kan också gå in på Canon-webbplatsen genom att skanna QR-koden.



- \* Du kanske inte kan ansluta smarttelefonen till Internet trådlöst medan skrivaren är direktansluten till smarttelefonen. I så fall kan du debiteras beroende på det abonnemang du har med tjänsteleverantören.
- \* Upp till 5 enheter kan anslutas direkt till skrivaren via en trådlös LAN-anslutning.

### 2 Kontrollera lampan **Trådlös (Wireless)** och fortsätt sedan till **A** eller **B**.

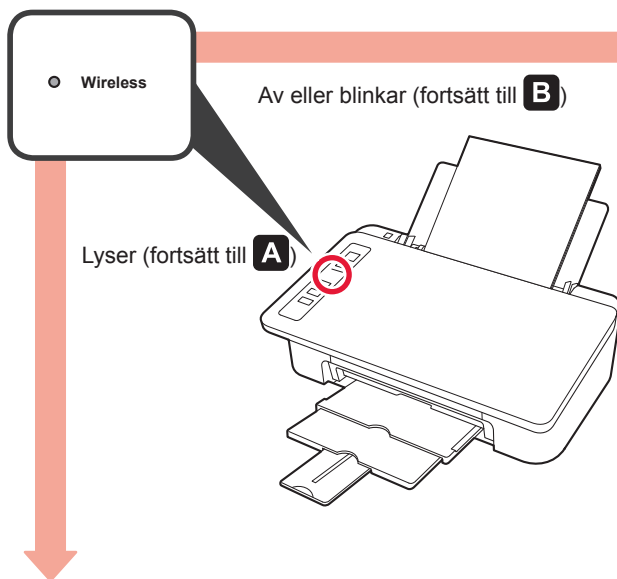

Om lampan **Trådlös (Wireless)** inte lyser och lampan **Nätverk (Network)** är tänd kan skrivaren inte överföra via en trådlös LAN-anslutning. Om du vill ha mer information kan du gå till "<http://ij.start.canon>" och läsa "**Vanliga frågor**".



#### **A** **iOS** **Android**

#### 1 Tryck på den installerade applikationens programvara.



#### 2 Följ instruktionerna på skärmen för att registrera skrivaren.

#### 3 Kontrollera att följande skärm visas.



**Anslutningen med din smarttelefon är nu klar. Du kan skriva ut från din smarttelefon.**

För att skriva ut foton, fyll på fotopapper. Fortsätt till "Fylla på fotopapper" på sidan 8.



- B** Procedurerna nedan kan skilja sig åt beroende på iOS eller Android. Välj ditt operativsystem och fortsätt till dess procedur.

## iOS

- 1 Tryck på **Inställningar (Settings)** på hemskärmen på din smarttelefon och tryck på **Canon\_ij\_XXXX** i Wi-Fi-inställningarna.

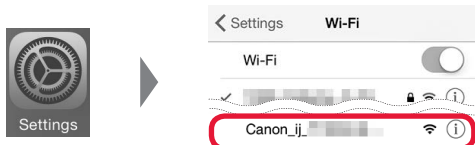

Om **Canon\_ij\_XXXX** inte visas i listan kan du läsa om hur du använder skrivaren under "Felsökning" nedan. Upprepa sedan steg 1.

- 2 Tryck på den installerade applikationens programvara.



- 3 Följ instruktionerna på skärmen för att registrera skrivaren.

**Följ instruktionerna på skärmen för att fortsätta med installationen.**

Om du väljer **Välj ansl.sätt autom. (rekommenderat) (Auto Select Conn. Method (recommended))** på skärmen för val av anslutningsmetod väljs lämplig anslutningsmetod automatiskt beroende på miljön.

- 4 Kontrollera att följande skärm visas.



**Anslutningen med din smarttelefon är nu klar. Du kan skriva ut från din smarttelefon.**

För att skriva ut foton, fyll på fotopapper. Fortsätt till "Fylla på fotopapper" på sidan 8.

## Android

- 1 Tryck på den installerade applikationens programvara.



- 2 Följ instruktionerna på skärmen för att registrera skrivaren.

Om ett meddelande med texten "**Skrivaren är inte registrerad. Vill du utföra skrivarinställningar? (Printer is not registered. Perform printer setup?)**" inte visas kan du läsa om hur du använder skrivaren under "Felsökning" nedan. Vänta sedan en stund tills meddelandet visas.

**Följ instruktionerna på skärmen för att fortsätta med installationen.**

Lämplig anslutningsmetod väljs beroende på miljön.

- 3 Kontrollera att följande skärm visas.



## Felsökning

Det går inte att hitta skrivaren via smarttelefonen.

- 1 Håll in knappen **Direkt (Direct)** på skrivaren tills i cirka 2 sekunder tills **Direkt (Direct)**-lampan börjar blinka.

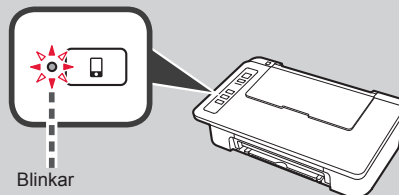
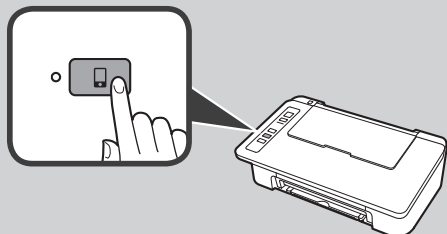

- 2 Återgå till proceduren för smarttelefonen.

## Fylla på fotopapper

- 1 Öppna pappersstödet.

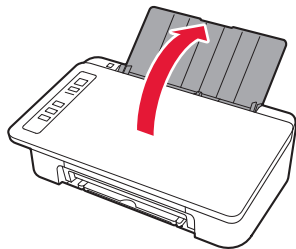

- 2 Skjut pappersledaren åt vänster.

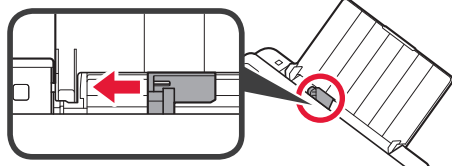

- 3
- 1 Lägga i fotopapper mot höger kant med utskriftssidan vänd uppåt.
  - 2 Skjut på pappersledaren för att justera den efter pappersbuntens sida.

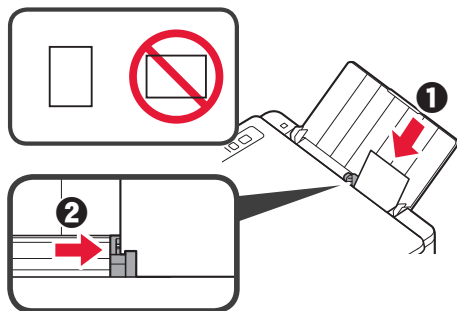

- 4 Bekräfta att den **Papper (Paper)**-slampa som lyser överensstämmer med den påfyllda pappersstorleken.

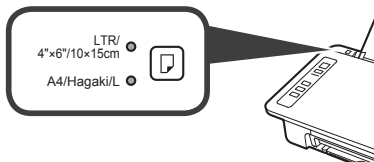

Om den **Papper (Paper)**-slampa som lyser inte stämmer överens med pappersstorleken ska du trycka på knappen **Välj papper (Paper Select)**.

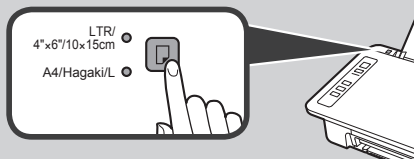

- 5 Dra ut utmatningsfacket och utmatningsfackets förlängningsdel.

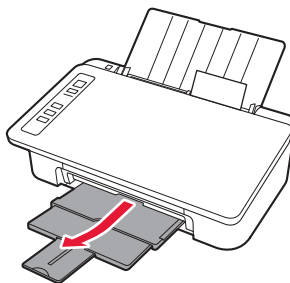

## Smarttelefonkopia (Smartphone Copy)

Du kan kopiera dokument med hjälp av appen Canon PRINT Inkjet/SELPHY för smarttelefoner. Installation av appen beskrivs i steg 1 på sidan 6. Information om användningsförfarandet finns i [Onlinehandbok](#).



- 1 Lägga dokumentet på skrivaren.

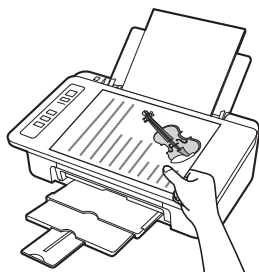

- 2 Ta ett foto av dokumentet med Canon PRINT Inkjet/SELPHY.

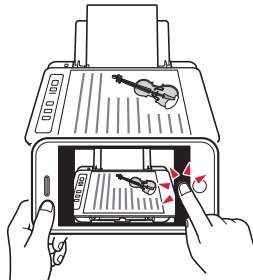

- 3 Skicka dessa bilddata till skrivaren och skriv ut.

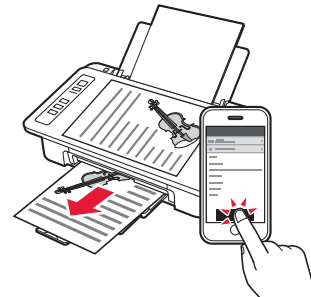

## 1. Pakk ut esken

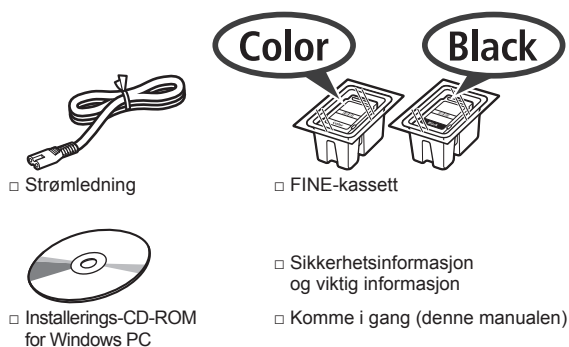

## 2. Fjern tapen og slå på



- 1 Legg skriveren med baksiden ned, og fjern den oransje tapen på undersiden. Sett skriveren i opprinnelig stilling igjen.

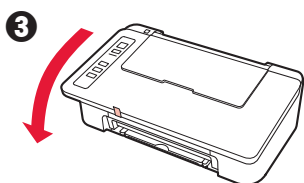
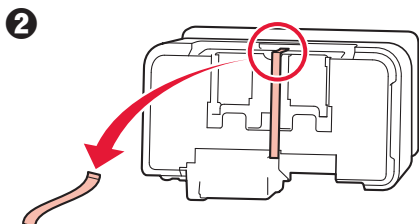
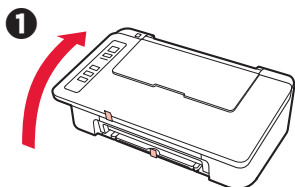

- 2 Fjern beskyttelsesmateriale (f.eks. oransje tape) fra utsiden av skriveren.

- 3 Åpne dekkelet.

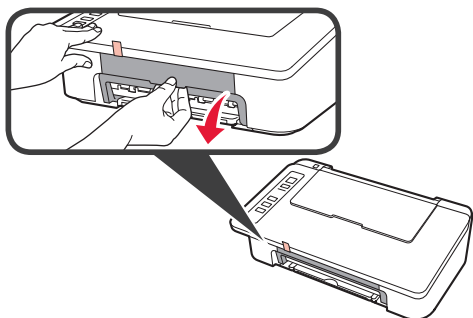

- 4 Fjern og kast den oransje tapen og beskyttelsesmateriale.

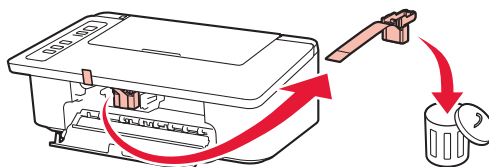

- 5 Lukk dekkelet.

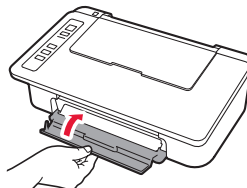

- 6 Koble til strømledningen.

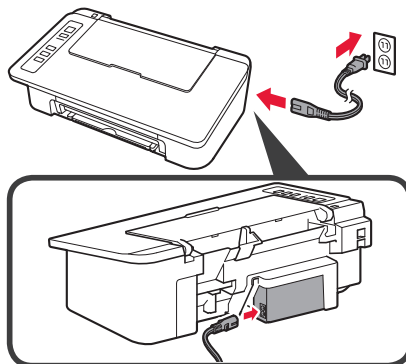

Ikke koble til andre kabler enn strømledningen på dette tidspunktet.

- 7 Trykk på knappen **PÅ/Stopp (ON/Stop)**. **PÅ (ON)**-lampen begynner å lyse.

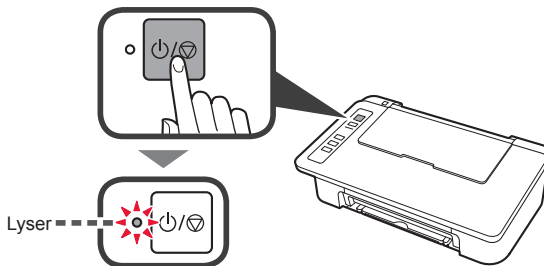

- Hvis **Alarm**-lampen (A) blinker 9 ganger om gangen, trykker du på **PÅ/Stopp (ON/Stop)**-knappen for å slå av strømmen. Prøv deretter på nytt fra trinn 3 i kapittel 2 "Fjern tapen og slå på".
- Hvis **Alarm**-lampen (A) blinker 4 ganger om gangen, går du til neste trinn slik det er.

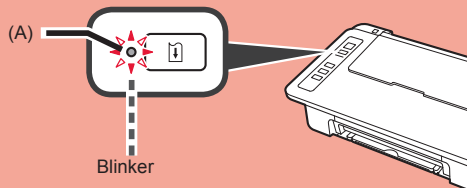

### 3. Installer blekk



#### 1 Åpne dekselet.

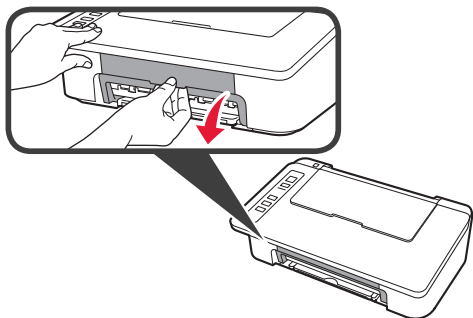

- 2
- 1 Ta FINE-fargekassetten ut av innpakningen.
  - 2 Fjern beskyttelsestapen.

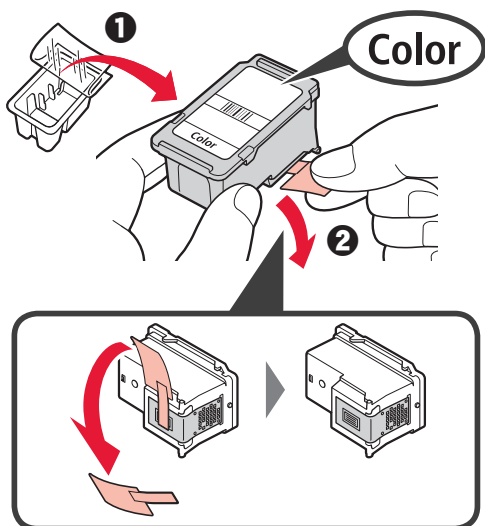

Ikke rør.

Vær oppmerksom på at det kan være blekk på tapen.

- #### 3
- 1 Hold FINE-kassetten for farge skrått oppover for å sette den inn i FINE-kassettholderen på venstre side.
  - 2 Dytt FINE-kassetten inn og opp med fast trykk til den klikker på plass.

Pass på at FINE-kassetten installeres horisontalt.

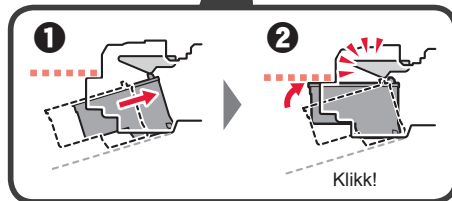
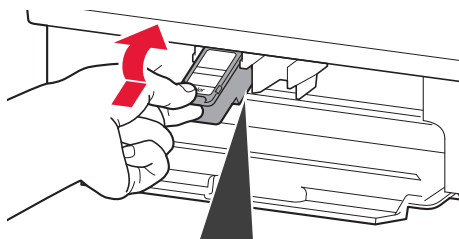

Ikke dunk den mot de omkringliggende delene.

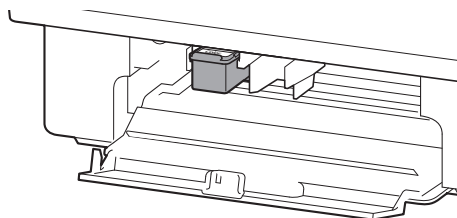

- 4 Gjenta trinn 2 til 4 og installer den svarte FINE-kassetten også, på høyre side.

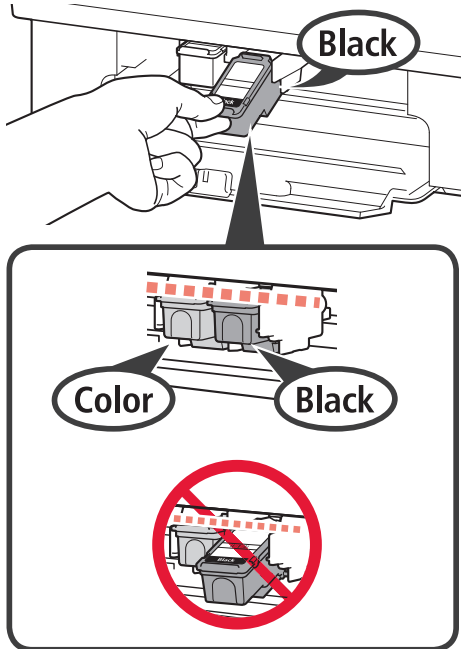

- 5 Lukk dekselet.

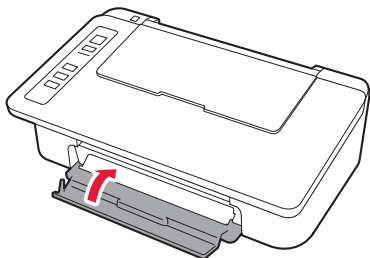

Hvis **Alarm**-lampen blinker 4 ganger om gangen, går du tilbake til trinn 3 i kapittel 3 "Installer blekk", og kontrollerer om FINE-kassetten for farge og svart er riktig installert.

## 4. Legg i papir



- 1 Åpne papirstøtten.

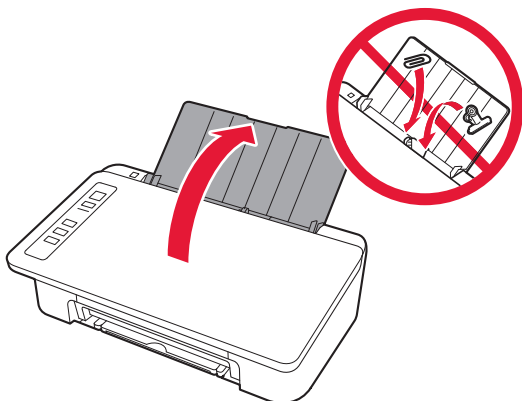

- 2 Dra papirføreren til venstre.

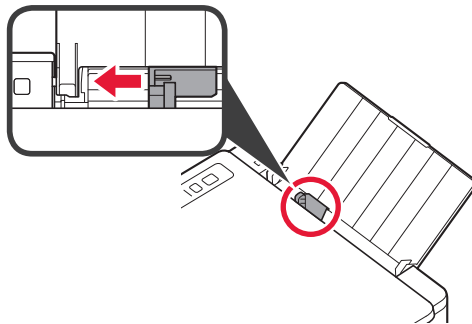

- 3 Legg inn papir i LTR- eller A4-størrelse inntil den høyre kanten med utskriftssiden opp.

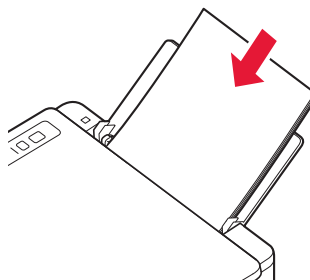

- 4 Skyv papirføreren slik at den ligger inntil siden på papirstabelen.

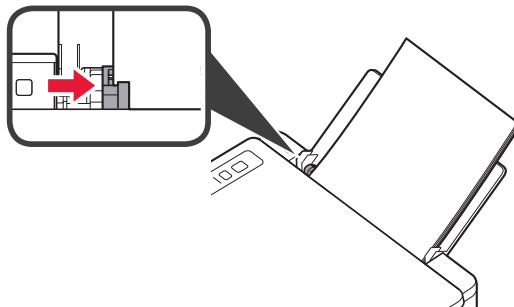

- 5 Trekk ut Papirutmatingsbrettet og mottakerbrettforlengelsen.

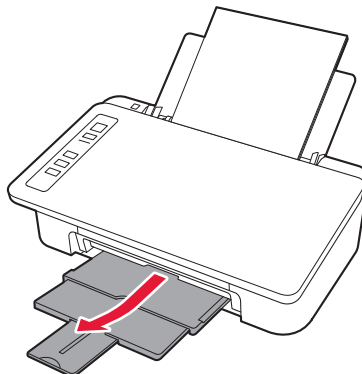

## 5. Forberedelser for tilkobling

Herfra varierer fremgangsmåten alt etter hvilken enhet som brukes for å koble til skriveren.

Kontroller at **Trådløst (Wireless)**-lampen blinker 2 ganger om gangen, og følg deretter fremgangsmåten under.

I beskrivelsen nedenfor brukes smarttelefon både om smarttelefoner og nettbrett.

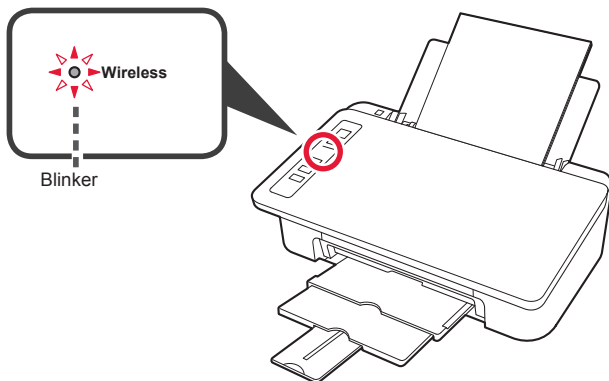

Hvis **Trådløst (Wireless)**-lampen ikke blinker, prøver du på nytt fra kapittel 2 "Fjern tapen og slå på".

- Hvis du vil bruke skriveren ved å kun koble til en datamaskin, eller både til datamaskin og smarttelefon

➔ "6-A. Koble til datamaskin"

- Bruke skriveren ved å kun koble til smarttelefon

➔ "6-B. Koble til smarttelefon" på side 6

## 6-A. Koble til datamaskin



Du må konfigurere en tilkobling for hver datamaskin. Fortsett med installasjonen fra trinn 1 for hver datamaskin.

- 1 Start konfigurasjonen for enten metode **A** eller metode **B**.

### **A** Nedlasting fra Internett

1 Åpne en nettleser (  etc.) på datamaskinen.

2 Skriv inn følgende URL-adresse og gå inn på Canon-nettsiden.

<http://ij.start.canon>



3 Velg **Oppsett**.



4 Skriv inn modellnavnet til skriveren din og klikk på **OK**.

Du kan velge et modellnavn fra listen.

5 Klikk på **Oppsett**.



Fremgangsmåtene for Windows og macOS vises nedenfor. Hvis du bruker en datamaskin med et annet operativsystem enn Windows eller macOS, slik som Chrome OS, utfører du oppsettet etter instruksjonene på skjermen.

6 Klikk på **Last ned**, og last ned installasjonsfilen.

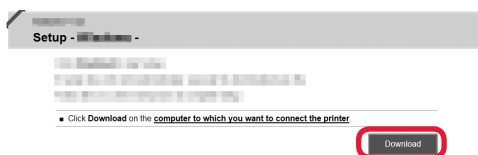

7 Kjør den nedlastede filen.

**Gå videre til trinn 2 på den neste siden for å fortsette.**

## B Bruke installerings-CD-ROM (bare Windows)

- 1 Sett inn installerings-CD-ROM-en i datamaskinen.



- Når du bruker Windows 10 eller Windows 8.1:

- 2 Klikk på følgende melding når den vises til høyre på dataskjermen.



- 3 Hvis følgende skjermbilde vises, klikker du på **Kjør Msetup4.exe (Run Msetup4.exe)**.

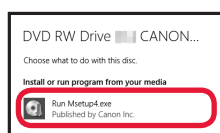

- 4 Hvis dialogboksen **Brukerkontroll (User Account Control)** vises, klikker du på **Ja (Yes)**.

Når denne meldingen ikke vises (eller har blitt borte)

1. Klikk på **Filutforsker (File Explorer)** på oppgavelinjen.



2. Klikk på **Denne PC-en (This PC)** på venstre side i vinduet som åpnes.

3. Dobbeltklikk på **CD-ROM-ikonet** på høyre side av vinduet. Hvis innholdet til CD-ROM-en vises, dobbeltklikker du på **Msetup4.exe**.

4. Fortsett til trinn 4.

- Når du bruker Windows 7:

- 2 Når skjermbildet **Spill av automatisk (AutoPlay)** vises, klikker du på **Kjør Msetup4.exe (Run Msetup4.exe)**.

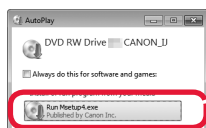

Når skjermbildet **Spill av automatisk (AutoPlay)** ikke vises

1. Klikk på **Datamaskin (Computer)** fra Start-menyen.

2. Dobbeltklikk på **CD-ROM-ikonet** på høyre side av vinduet som åpnes. Hvis innholdet til CD-ROM-en vises, dobbeltklikker du på **Msetup4.exe**.

- 3 Hvis dialogboksen **Brukerkontroll (User Account Control)** vises, klikker du på **Fortsett (Continue)**.

Gå videre til trinn 2 for å fortsette.

- 2 Klikk på **Start oppsett (Start Setup)**.

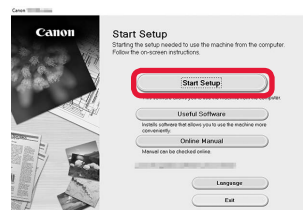

Følg instruksjonene på skjermen for å fortsette med installasjonen.

- Klikk på **Avslutt (Exit)** hvis følgende skjermbilde kommer opp.

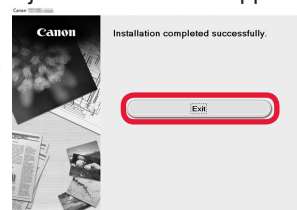

Datamaskinen er nå tilkoblet. Du kan skrive ut fra datamaskinen.

## 6-B. Koble til smarttelefon



Du må konfigurere en tilkobling for hver smarttelefon. Fortsett med installasjonen fra trinn 1 for hver smarttelefon.

### Forberedelse

- Slå på Wi-Fi på smarttelefonen.
- Hvis du har en trådløs ruter, kobler du smarttelefonen til den trådløse ruter som du vil koble til skriveren.
- \* Fremgangsmåten for dette finner du i manualene for smarttelefonen og den trådløse ruter, eller du kan kontakte produsentene.

### 1 Installer programvaren Canon PRINT Inkjet/SELPHY på smarttelefonen.



**iOS**: Søk etter "Canon PRINT" i App Store.

**Android**: Søk etter "Canon PRINT" i Google Play.

Eller gå inn på Canons-nettsiden ved å skanne QR-koden.



- \* Det er ikke sikkert at du kan koble en smarttelefon trådløst til Internett mens du kobler skriveren direkte til smarttelefonen. Avhengig av abonnementsavtalen du har inngått med tjenesteleverandøren, kan det påløpe ekstrakostnader.
- \* Inntil 5 enheter kan kobles direkte til skriveren via en trådløs LAN-tilkobling.

### 2 Kontroller Trådløst (Wireless) -lampen, og fortsett deretter til **A** eller **B**.

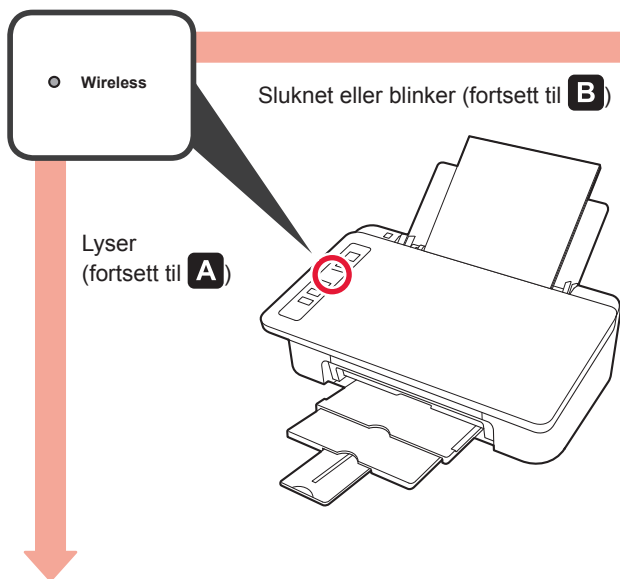

Hvis **Trådløst (Wireless)**-lampen ikke lyser, og **Nettverk (Network)**-lampen lyser, kan ikke skriveren sende overføringer via en trådløs LAN-tilkobling. Se "<http://ij.start.canon>" og "**Vanlige spørsmål**" hvis du ønsker mer informasjon.



#### **A** **iOS** **Android**

1 Trykk på den installerte programvaren.



2 Følg instruksjonene på skjermen for å registrere skriveren.

3 Kontroller at følgende skjermbilde vises.

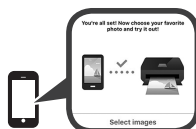

**Smarttelefonen er nå tilkoblet. Du kan skrive ut fra smarttelefonen.**

Hvis du vil skrive ut fotografier, legger du i fotopapir. Gå til "Legge i fotopapir" på side 8.



- B** Fremgangsmåten nedenfor vil variere avhengig av om du bruker iOS eller Android. Velg operativsystem, og gå til fremgangsmåten for det aktuelle systemet.

## iOS

- 1 Trykk på **Innstillinger (Settings)** på smarttelefonens hjem-skjerm, og velg **Canon\_ij\_XXXX** i Wi-Fi-innstillingene.

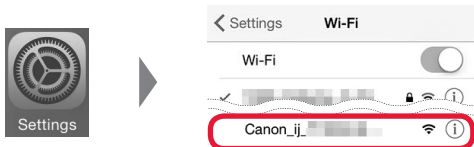

Hvis **Canon\_ij\_XXXX** ikke vises på listen, se "Feilsøking" under for å betjene skriveren, og gjenta deretter trinn 1.

- 2 Trykk på den installerte programvaren.



- 3 Følg instruksjonene på skjermen for å registrere skriveren.

**Følg instruksjonene på skjermen for å fortsette med installasjonen.**

Hvis du velger **Autovalg-tilkoblingsmetode (anbefales) (Auto Select Conn. Method (recommended))** i skjermbildet for valg av tilkoblingsmetode, vil egnet tilkoblingsmetode blir valgt avhengig av utstyrssammensetningen.

- 4 Kontroller at følgende skjermbilde vises.



**Smarttelefonen er nå tilkoblet. Du kan skrive ut fra smarttelefonen.**

Hvis du vil skrive ut fotografier, legger du i fotopapir. Gå til "Legge i fotopapir" på side 8.

## Android

- 1 Trykk på den installerte programvaren.



- 2 Følg instruksjonene på skjermen for å registrere skriveren.

Hvis meldingen "**Skriver er ikke registrert. Utfør skriveroppsett? (Printer is not registered. Perform printer setup?)**" ikke vises, se "Feilsøking" nedenfor for å betjene skriveren, og vent deretter til meldingen vises.

**Følg instruksjonene på skjermen for å fortsette med installasjonen.**

Egnet tilkoblingsmetode blir valgt avhengig av utstyrssammensetningen.

- 3 Kontroller at følgende skjermbilde vises.



## Feilsøking

Du finner ikke skriveren fra smarttelefonen.

- 1 Trykk på og hold nede **Direkte (Direct)**-knappen på skriveren i ca. 2 sekunder til **Direkte (Direct)**-lampen begynner å blinke.

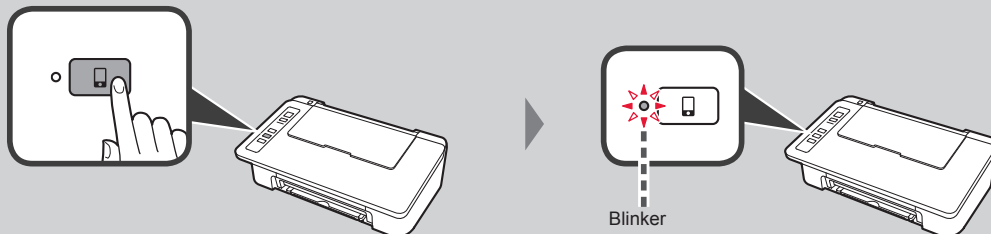

- 2 Gå tilbake til smarttelefonen.

## Legge i fotopapir

- 1 Åpne papirstøtten.

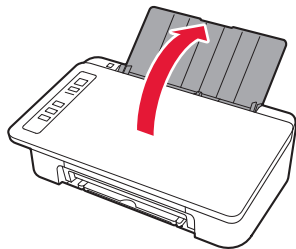

- 2 Dra papirfører til venstre.

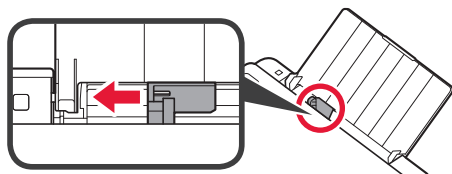

- 3
- 1 Legg i fotopapir inntil den høyre kanten med utskriftssiden opp.
  - 2 Skyv papirfører slik at den ligger inntil siden på papirstabelen.

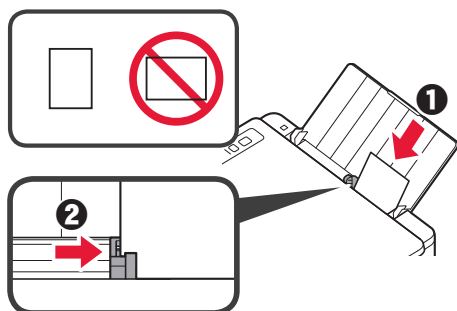

- 4 Bekreft at **Papir (Paper)**-lampen som lyser, samsvarer med papirstørrelsen som er lagt i.

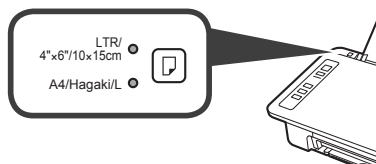

Hvis **Papir (Paper)**-lampen som lyser, ikke samsvarer med papirstørrelsen, trykker du på **Velg papir (Paper Select)**-knappen.

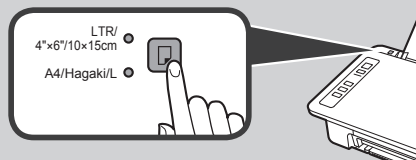

- 5 Trekk ut Papirutmatingsbrettet og mottakerbrettforlengelsen.

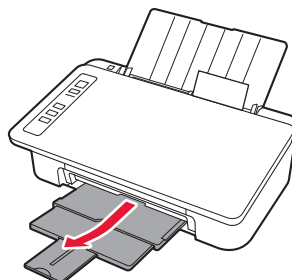

## Smarttelefon kopi (Smartphone Copy)

Du kan kopiere dokumenter ved hjelp av Canon PRINT Inkjet/SELPHY-programvaren for smarttelefon. Se trinn 1 på side 6 for mer informasjon om hvordan du installerer programvaren. Fremgangsmåten er beskrevet i **Nettbasert manual**.



- 1 Last inn dokumentet i skriveren.

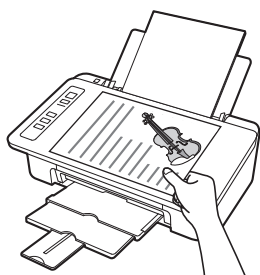

- 2 Ta et bilde av dokumentet ved hjelp av Canon PRINT Inkjet/SELPHY.

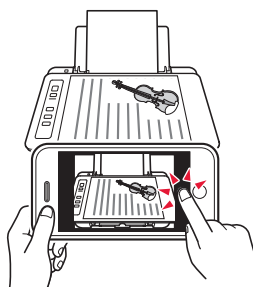

- 3 Send bildedataene til skriveren for å skrive ut.

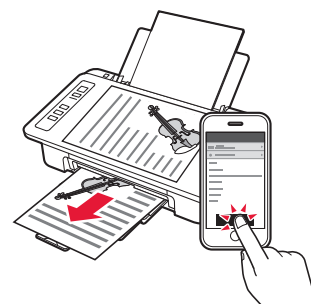

## 1. Pak æsken ud

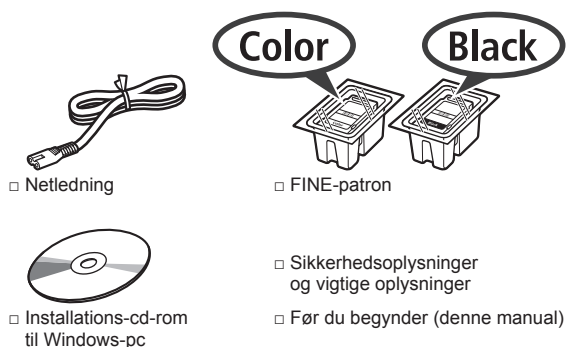

## 2. Fjern tapen, og tænd



- 1 Læg printeren på bagsiden, og fjern den orange tape, der sidder fast under den. Anbring printeren i dens oprindelige position.

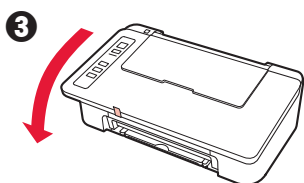
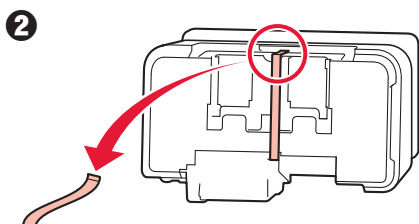
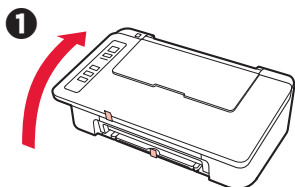

- 2 Fjern emballagen (f.eks. orange tape) fra ydersiden af printeren.
- 3 Åbn dækslet.

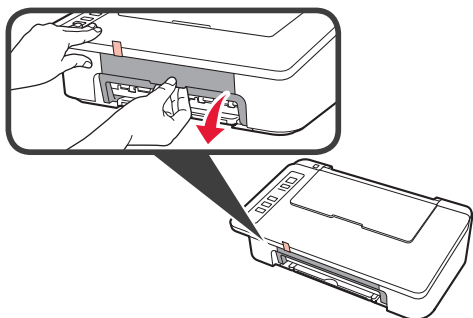

- 4 Fjern det orange tape og det beskyttende materiale, og smid det væk.

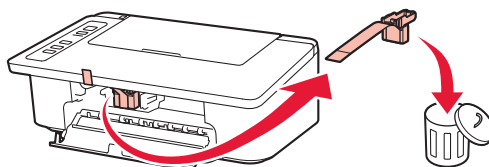

- 5 Luk dækslet.

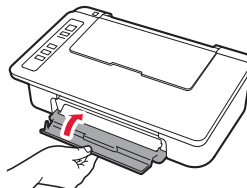

- 6 Tilslut netledningen.

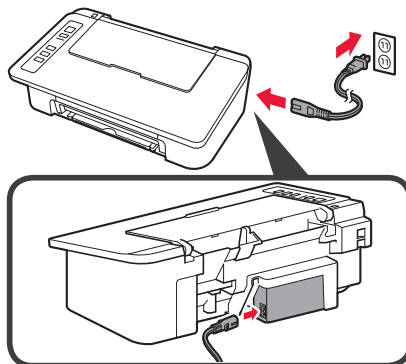

Tilslut ikke nogen kabler undtagen netledningen endnu.

- 7 Tryk på knappen **TIL/Stop (ON/Stop)**. Lampen **TIL (ON)** lyser.

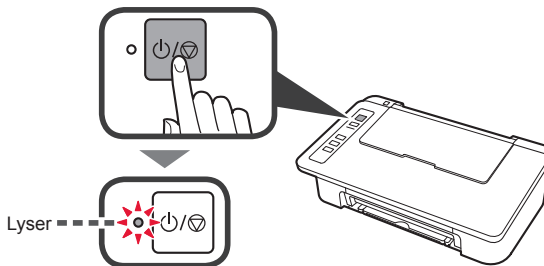

- Hvis lampen **Alarm (A)** blinker 9 gange i træk, skal du trykke på knappen **TIL/Stop (ON/Stop)** for at slukke for strømmen. Prøv derefter igen fra trin 3 i kapitel 2 "Fjern tapen, og tænd".
- Hvis lampen **Alarm (A)** blinker 4 gange ad gangen, skal du gå videre til næste trin som angivet.

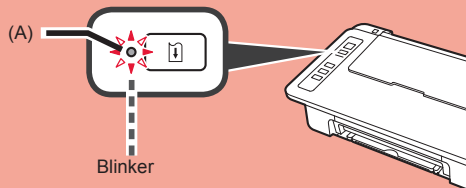

### 3. Installer blæk



#### 1 Åbn dækslet.

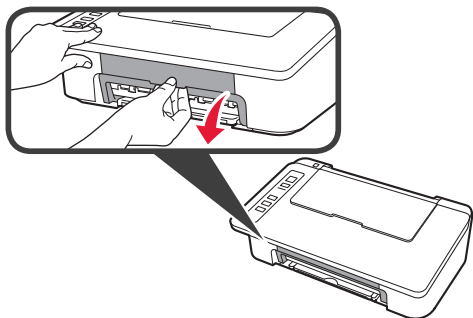

- 2
- 1 Tag FINE-farvepatronen ud af emballagen.
  - 2 Fjern beskyttelsestapen.

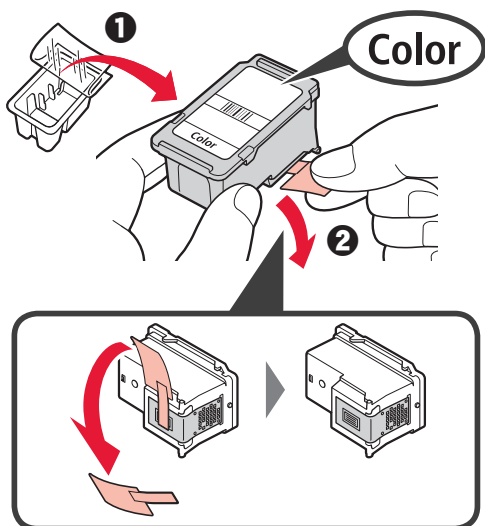

Må ikke berøres.

Vær påpasselig med, at der kan være blæk på den beskyttende tape.

- 3
- 1 Indsæt FINE-farvepatronen i FINE-patronholderen til venstre i en lidt opadvendt vinkel.

- 2 Skub FINE-patronen helt ind og op, indtil den klikker på plads.

Sørg for, at FINE-patronen er isat vandret.

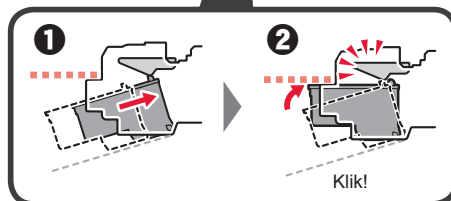
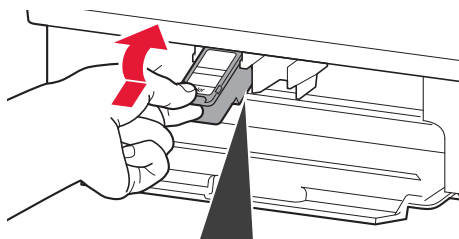

Slå den ikke mod de omgivende dele.

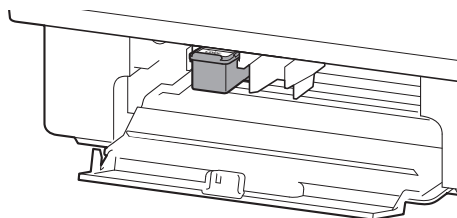

- 4 Gentag trinnene 2 til 4, og indsæt ligeledes den sorte FINE-patron til højre.

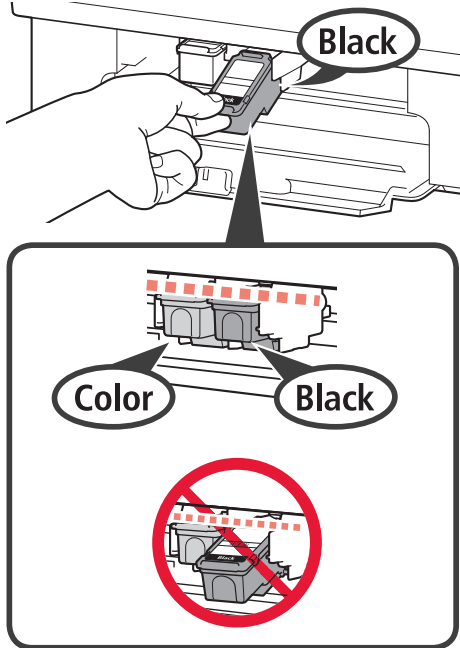

- 5 Luk dækslet.

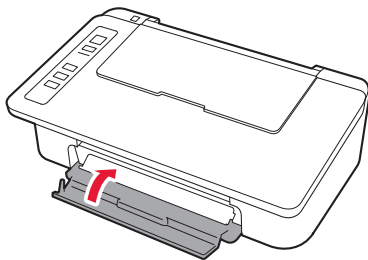

Hvis lampen **Alarm** blinker 4 gange ad gangen, skal du gå tilbage til trin 3 i kapitel 3 "Installer blæk" og tjekke, om FINE-patronerne for farve og sort er installeret korrekt.

## 4. Ilæg papir



- 1 Åbn papirstøtten.

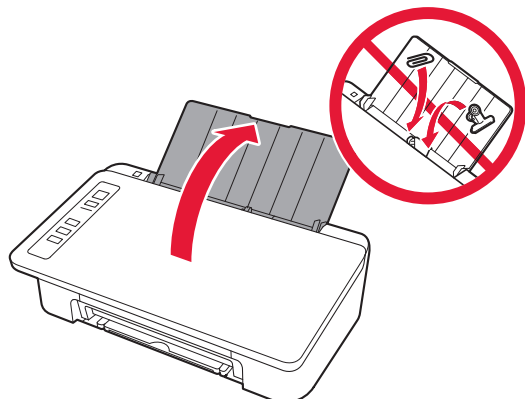

- 2 Skub papirstyret til venstre.

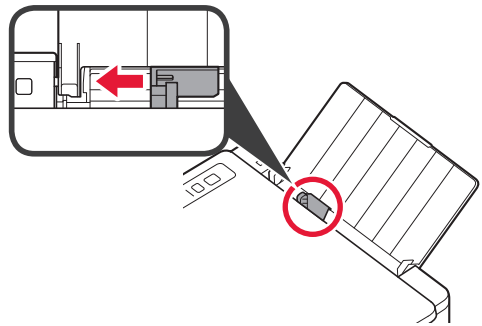

- 3 Ilæg LTR- eller A4-papir i almindelige størrelse mod højre kant med udskriftssiden opad.

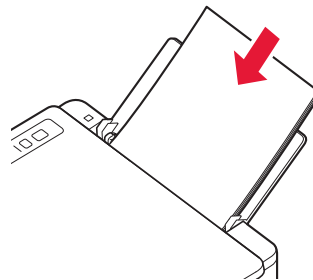

- 4 Skub papirstyret for at justere det med siden af det ilagte papir.

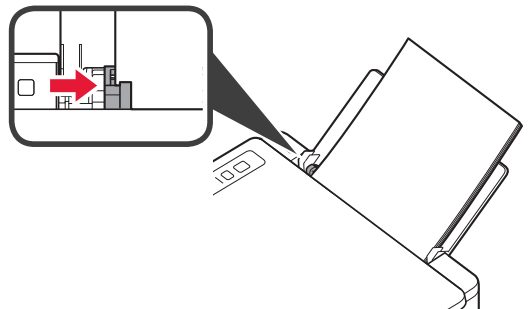

- 5 Træk udbakken til papir og forlængeren til udbakken ud.

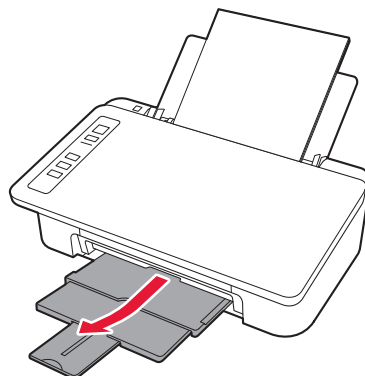

## 5. Klargøring af tilslutning

Herefter afhænger fremgangsmåden af, hvilken enhed du har brugt til at oprette forbindelse til printeren. Du skal kontrollere, at lampen **Trådløs (Wireless)** blinker 2 gange ad gangen, før du går videre med de næste handlinger. I følgende beskrivelse refereres der samlet til smartphones og tablet-enheder som smartphone.

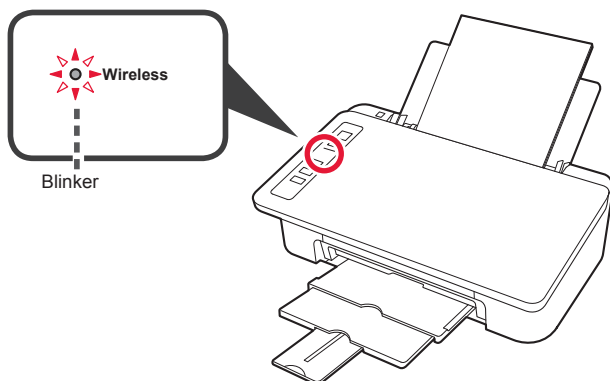

Når lampen **Trådløs (Wireless)** ikke blinker, skal du prøve igen fra kapitel 2 "Fjern tapen, og tænd".

- For at bruge printeren ved kun at tilslutte til en computer eller både en computer og smartphone  
➔ "6-A. Tilslutning til computer"
- For at bruge printeren ved kun at tilslutte til en smartphone  
➔ "6-B. Tilslutning til smartphone" på side 6





## 6-A. Tilslutning til computer



Du skal have en forbindelse sat op for hver computer. Forsæt med opsætningen fra trin 1 for hver computer.

- 1 Start konfigurationsfilen for metode **A** eller metode **B**.

### **A** Hent fra internettet

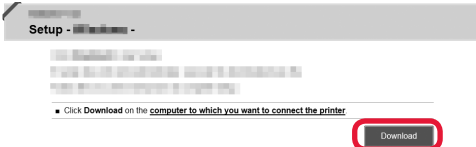
- 1 Åbn en webbrowser (  osv.) på din computer.
- 2 Skriv følgende URL-adresse, og åbn Canon-webstedet.  
 
- 3 Vælg **Konfiguration**.  

- 4 Skriv modelnavnet på din printer, og klik på **OK**.  
   
Du kan vælge et modelnavn fra listen.
- 5 Klik på **Konfiguration**.  
  
Fremgangsmåderne for Windows og macOS vises nedenfor. Hvis du bruger en computer med et andet operativsystem end Windows eller macOS, såsom Chrome OS, skal du udføre konfigurationen i henhold til instruktionerne på skærmen.
- 6 Klik på **Hent**, og hent installationsfilen.  

- 7 Kør den hentede fil.  
**Fortsæt til trin 2 på næste side for at fortsætte.**

## B Brug af installations-cd-rom (kun Windows)

1 Læg installations-cd-rom'en i din computer.



■ Ved brug af Windows 10 eller Windows 8.1:

2 Når følgende meddelelse vises i højre side af din computerskærm, skal du klikke på den.



3 Hvis følgende skærbillede vises, skal du klikke på **Kør Msetup4.exe (Run Msetup4.exe)**.



4 Hvis dialogboksen **Kontrol af brugerkonti (User Account Control)** vises, skal du klikke på **Ja (Yes)**.

Hvis denne meddelelse ikke vises (eller er forsvundet)

1. Klik på **Stifinder (File Explorer)** på proceslinjen.



2. Klik på **Denne pc (This PC)** i venstre side af det åbne vindue.

3. Dobbeltklik på **CD-rom-ikonet** i højre side af vinduet. Hvis indholdet på cd-rom'en vises, skal du dobbeltklikke på **Msetup4.exe**.

4. Fortsæt til trin 4.

■ Ved brug af Windows 7:

2 Når skærbilledet **Automatisk afspilning (AutoPlay)** vises, skal du klikke på **Kør Msetup4.exe (Run Msetup4.exe)**.

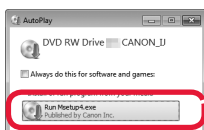

Når skærbilledet **Automatisk afspilning (AutoPlay)** ikke vises

1. Klik på **Computer** fra startmenuen.

2. Dobbeltklik på **CD-rom-ikonet** i højre side af det åbne vindue.

Hvis indholdet på cd-rom'en vises, skal du dobbeltklikke på **Msetup4.exe**.

3 Hvis dialogboksen **Kontrol af brugerkonti (User Account Control)** vises, skal du klikke på **Fortsæt (Continue)**.

Fortsæt til trin 2 for at fortsætte.

2 Klik på **Start opsætning (Start Setup)**.

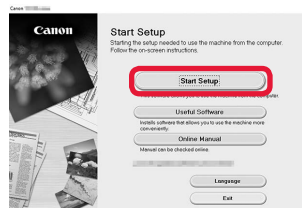

Følg instruktionerne på skærmen for at fortsætte med setup.

Hvis følgende skærbillede vises, skal du klikke på **Afslut (Exit)**.

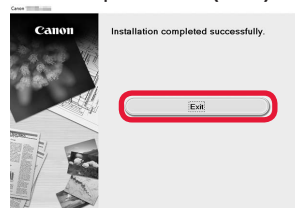

Tilslutningen til computeren er nu fuldført. Du kan udskrive fra computeren.

## 6-B. Tilslutning til smartphone



Du skal have en forbindelse sat op for hver smartphone. Forsæt med opsætningen fra trin 1 for hver smartphone.

### Forberedelse

- Aktivér Wi-Fi på din smartphone.
- Hvis du har en trådløs router, skal du tilslutte din smartphone til den trådløse router, der skal sluttes til printeren.
- \* For funktioner henvises til brugervejledningen til din smartphone og den trådløse router. Ellers kan du kontakte de pågældende producenter.

### 1 Installer applikationssoftware Canon PRINT Inkjet/SELPHY på din smartphone.



**iOS** : Søg efter "Canon PRINT" i App Store.

**Android** : Søg efter "Canon PRINT" i Google Play.

Eller besøg Canon-webstedet ved at scanne QR-koden.



- \* Du må ikke slutte din smartphone til trådløst internet, når du slutter printeren direkte til smartphonen. I dette tilfælde kan serviceudbyderen opkræve et gebyr.
- \* Der kan tilsluttes op til 5 enheder til printeren direkte via en trådløs LAN-forbindelse.

### 2 Kontroller lampen **Trådløs (Wireless)**, og fortsæt derefter til **A** eller **B**.

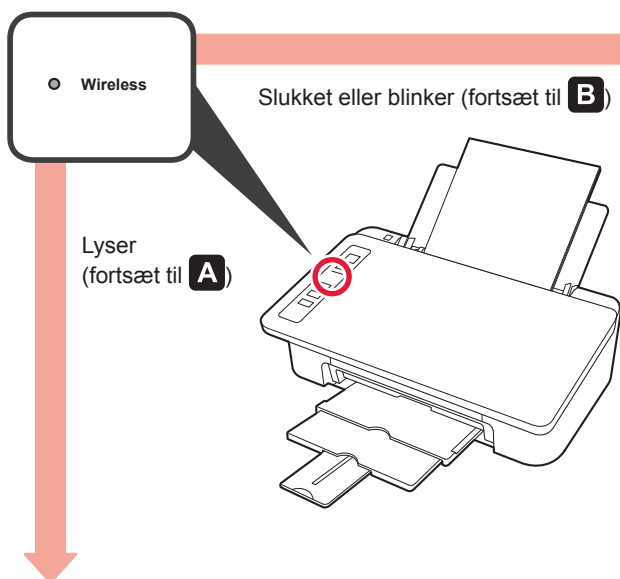

Hvis lampen **Trådløs (Wireless)** ikke lyser, og lampen **Netværk (Network)** lyser, kan printeren ikke sende data via en trådløs LAN-forbindelse. Du kan finde flere oplysninger ved at gå til "<http://ij.start.canon>" og se "**Ofte stillede spørgsmål**".



### **A** **iOS** **Android**

#### 1 Tryk på den installerede applikationssoftware.



#### 2 Følg instruktionerne på skærmen for at registrere printeren.

#### 3 Sørg for, at følgende skærbillede vises.

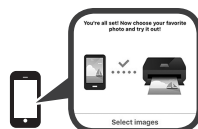

**Tilslutningen til din smartphone er nu fuldført. Du kan udskrive fra din smartphone.**

Ilæg fotopapir for at printe billeder. Forsæt til "Ilægning af fotopapir" på side 8.



- B** Fremgangsmåderne herunder afhænger af iOS eller Android. Vælg dit operativsystem, og fortsæt til fremgangsmåden for det.

## iOS

- 1 Tryk på **Indstillinger (Settings)** på startskærmen på din smartphone, og tryk på **Canon\_ij\_XXXX** under Wi-Fi indstillinger.

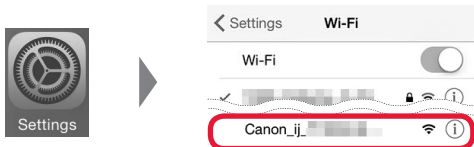

Hvis **Canon\_ij\_XXXX** ikke vises på listen, skal du se "Fejlfinding" herunder for at få oplysninger om, hvordan du betjener printeren. Gentag derefter trin 1.

- 2 Tryk på den installerede applikationssoftware.



- 3 Følg instruktionerne på skærmen for at registrere printeren.

**Følg instruktionerne på skærmen for at fortsætte med setup.**

Hvis du vælger **Vælg forb. automatisk Metode (anbefales) (Auto Select Conn. Method (recommended))** på skærmen til valg af forbindelsesmetode, vælges den relevante forbindelsesmetode automatisk i henhold til miljø.

- 4 Sørg for, at følgende skærmbillede vises.



**Tilslutningen til din smartphone er nu fuldført. Du kan udskrive fra din smartphone.**

Ilæg fotopapir for at printe billeder. Fortsæt til "Ilægning af fotopapir" på side 8.

## Android

- 1 Tryk på den installerede applikationssoftware.



- 2 Følg instruktionerne på skærmen for at registrere printeren.

Hvis en meddelelse med teksten "**Printeren er ikke registreret. Udfør printeropsætning? (Printer is not registered. Perform printer setup?)**" ikke vises, skal du se "Fejlfinding" herunder for at få oplysninger om, hvordan du betjener printeren. Vent derefter lidt, indtil meddelelsen vises.

**Følg instruktionerne på skærmen for at fortsætte med setup.**

Den relevante forbindelsesmetode vælges afhængigt af omgivelserne.

- 3 Sørg for, at følgende skærmbillede vises.



## Fejlfinding

Printeren blev ikke fundet fra din smartphone.

- 1 Tryk på og hold knappen **Direkte (Direct)** på printeren i cirka 2 sekunder, indtil lampen **Direkte (Direct)** begynder at blinke.

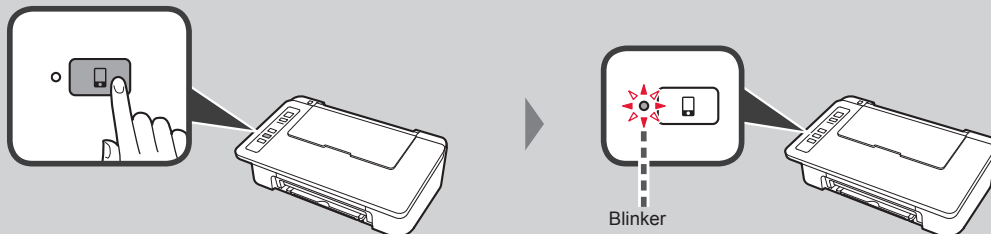

- 2 Gå tilbage til funktionerne på din smartphone.

## Ilægning af fotopapir

- 1 Åbn papirstøtten.

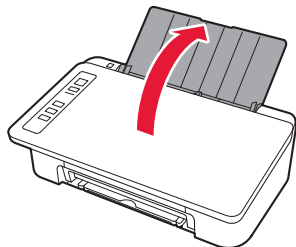

- 2 Skub papirstyret til venstre.

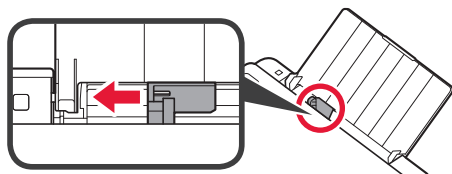

- 3 ❶ Ilæg fotopapir mod højre kant med udskriftssiden opad.  
❷ Skub papirstyret for at justere det med siden af det ilagte papir.

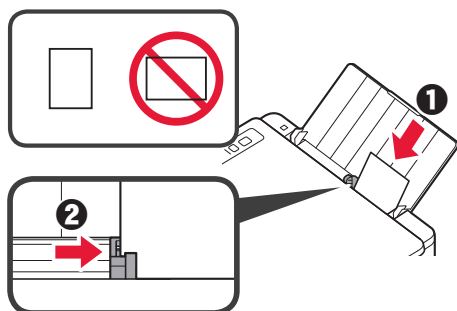

- 4 Bekræft, at den **Papir (Paper)**-lampe, der lyser, svarer til den ilagte papirstørrelse.

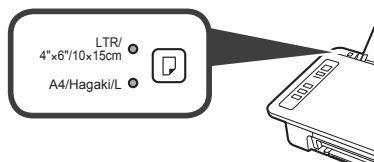

Hvis den **Papir (Paper)**-lampe, der lyser, ikke svarer til papirstørrelsen, skal du trykke på knappen **Valg af papir (Paper Select)**.

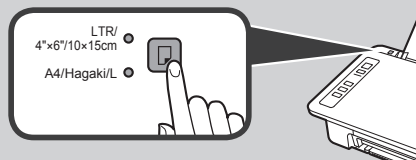

- 5 Træk udbakken til papir og forlængeren til udbakken ud.

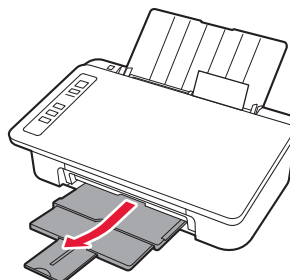

## Smartphone-kopi (Smartphone Copy)

Du kan kopiere dokumenter ved hjælp af appen Canon PRINT Inkjet/SELPHY til smartphones. Du kan se, hvordan appen installeres, i trin 1 på side 6. Du kan se, hvordan den bruges, i [Online vejledning](#).



- 1 Læg dokumentet på printeren. 2 Tag et foto af dokumentet ved hjælp af Canon PRINT Inkjet/SELPHY. 3 Send billededataene til printeren, og udskriv det.

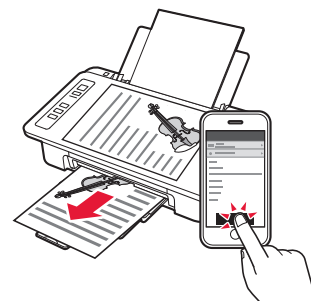
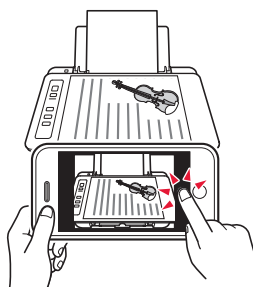
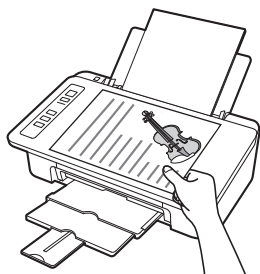

## 1. Avaa paketti

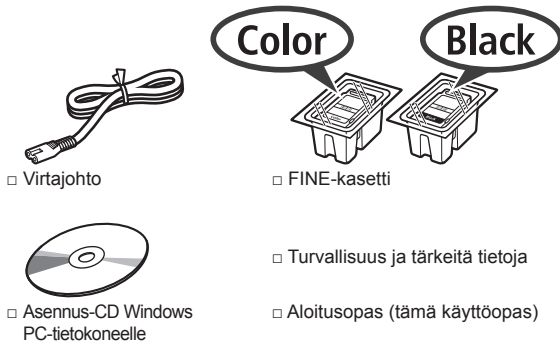

## 2. Irrota teippi ja kytke virta päälle



- 1 Aseta tulostin ylösalaisin ja irrota oranssi teippi sen pohjasta. Käännä tulostin takaisin alkuperäiseen asentoon.

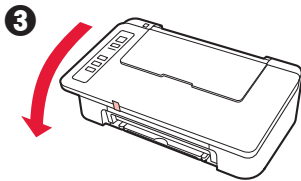
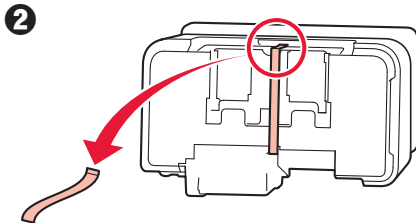
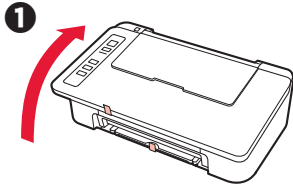

- 2 Poista pakkausmateriaalit (kuten oranssi teippi) tulostimen ulkopinnalta.

- 3 Avaa kansi.

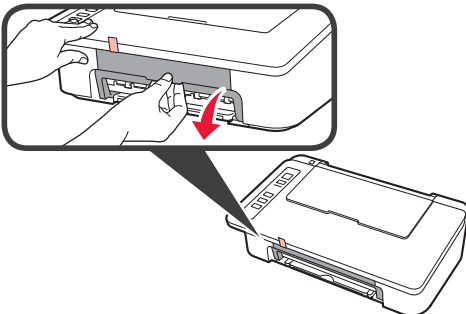

- 4 Poista oranssi teippi ja suojamateriaali ja hävitä ne molemmat.

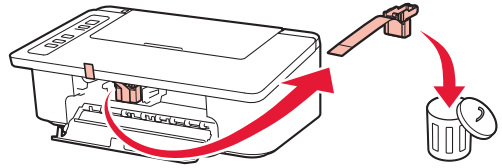

- 5 Sulje kansi.

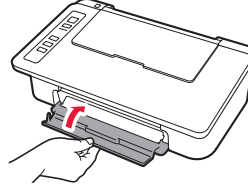

- 6 Kytke virtajohto.

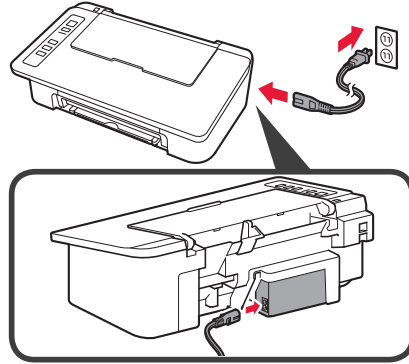

Älä yhdistä mitään kaapelia vielä virtajohtoa lukuun ottamatta.

- 7 Paina **KÄYTOSSÄ/Pysäytä (ON/Stop)** -painiketta. **KÄYTOSSÄ (ON)** -merkkivalo palaa.

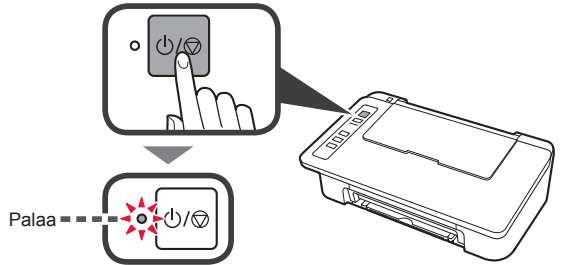

- Jos **Häiriö (Alarm)** -merkkivalo (A) välähtää 9 kertaa kerrallaan, paina **KÄYTOSSÄ/Pysäytä (ON/Stop)** -painiketta, jotta tulostimen virta kytkeytyy pois päältä, ja sitten yritä uudelleen aloittaen vaiheesta 3 kappaleessa 2 "Irrota teippi ja kytke virta päälle".
- Jos **Häiriö (Alarm)** -merkkivalo (A) välähtää 4 kertaa kerrallaan, jatka seuraavasta vaiheesta sellaisenaan.

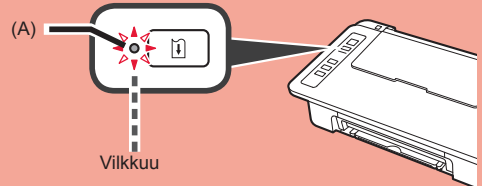

### 3. Asenna musteet



1 Avaa kansi.

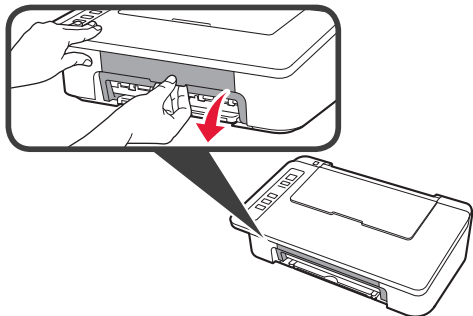

2 1 Ota halutun värin FINE-kasetti pakkauksesta.  
2 Poista suojateippi.

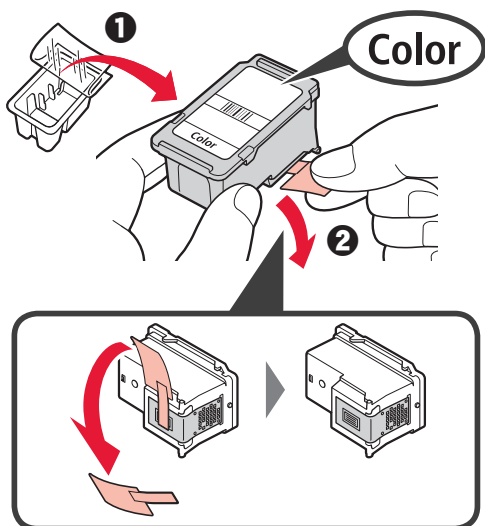

Älä koske.

Varo suojateipissä olevaa mustetta.

3 1 Aseta värillinen FINE-kasetti vasemmanpuoleiseen FINE-kasetin pidikkeeseen hieman ylöspäin viistossa asennossa.  
2 Paina FINE-kasetti varovasti paikoilleen, kunnes se napsahtaa.

Varmista, että asennat FINE-kasetin vaakasuuntaisesti.

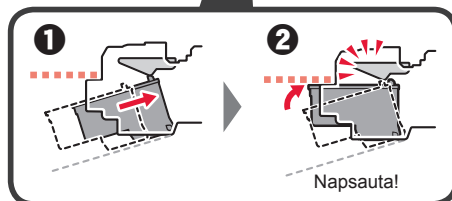
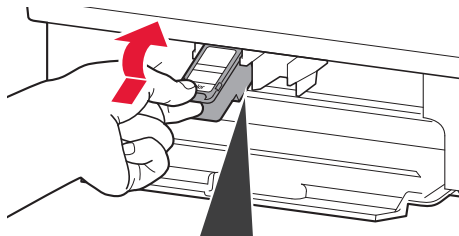

Älä kolhi sitä ympäröiviin osiin.

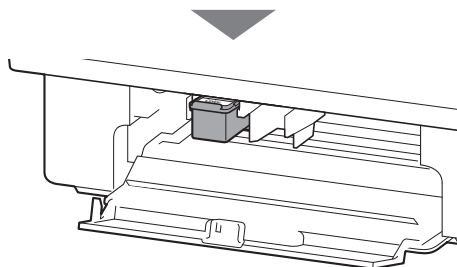

- 4 Toista vaiheet 2–4 ja asenna musta FINE-kasetti oikealle.

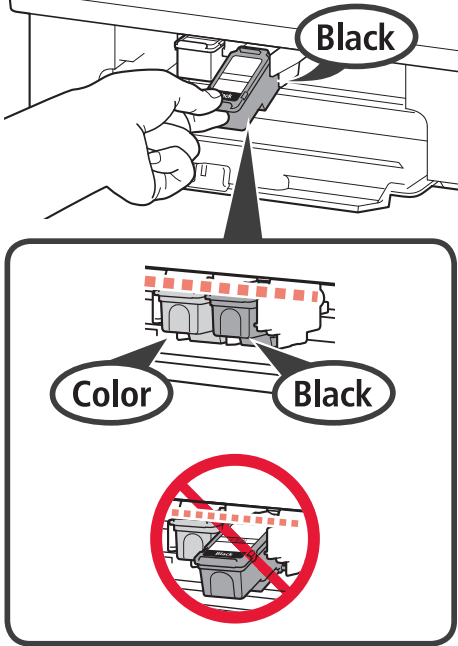

- 5 Sulje kansi.

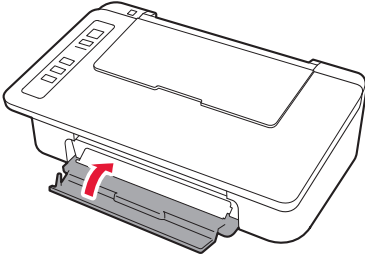

Jos Häiriö (Alarm) -merkkivalo vilkkuu 4 kertaa kerrallaan, palaa takaisin vaiheeseen 3 kappaleessa 3 "Asenna musteet" ja tarkista, onko värillinen ja musta FINE-kasetti asennettu oikein.

## 4. Lisää paperia



- 1 Avaa paperituki.



- 2 Liu'uta paperiohjain vasemmalle.

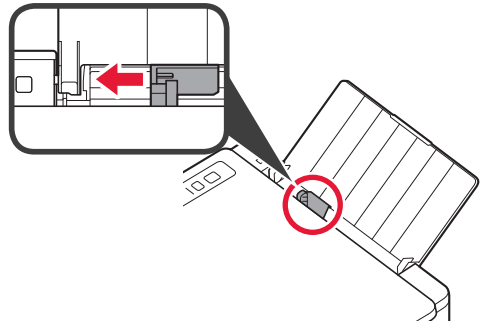

- 3 Aseta tavallinen LTR- tai A4-kokoinen paperi oikeaa reunaa vasten tulostuspuoli ylöspäin.

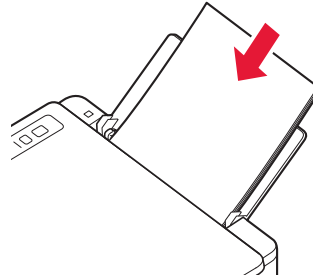

- 4 Liu'uta paperiohjainta niin, että se asettuu paperipinon reunaa vasten.

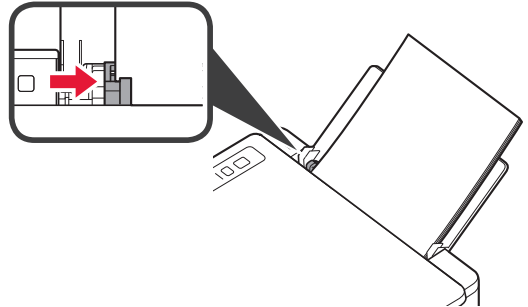

- 5 Vedä paperin luovutustaso ja luovutustason jatke ulos.

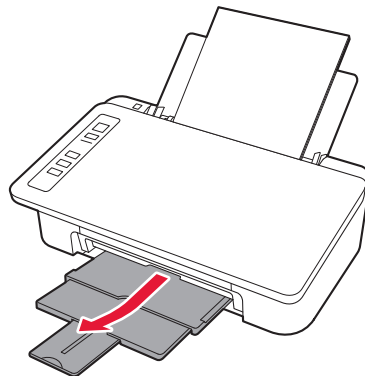

## 5. Yhteyden valmistelu

Tästä eteenpäin toimenpide määräytyy tulostimeen yhdistettävän laitteen mukaan.

Ensin, kun olet tarkistanut, että **Langaton (Wireless)** -merkkivalo välähtää 2 kertaa kerrallaan, jatka seuraaviin toimenpiteisiin. Seuraavassa kuvauksessa älypuhelimista ja tablet-laitteista käytetään yhdessä nimitystä älypuhelin.

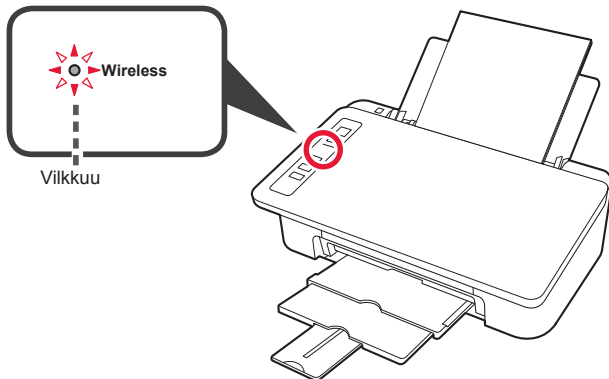

Jos **Langaton (Wireless)** -merkkivalo ei vilku, yritä uudelleen alkaen vaiheesta 2 "Irrota teippi ja kytke virta päälle".

• Tulostimen käyttö vain tietokone tai tietokone ja älypuhelin yhdistettynä

➔ "6-A. Yhdistäminen tietokoneeseen"

• Tulostimen käyttö vain älypuhelin yhdistettynä

➔ "6-B. Yhdistäminen älypuheliimeen" sivulla 6

## 6-A. Yhdistäminen tietokoneeseen



Yhteys pitää asettaa jokaiseen tietokoneeseen. Suorita asennus alkaen vaiheesta 1 jokaiselle tietokoneelle.

1 Käynnistä asetustiedosto joko tavalla **A** tai tavalla **B**.

### A Internetistä lataaminen

- 1 Avaa selain (Chrome) tietokoneessasi.
- 2 Anna seuraava URL-osoite ja siirry Canon-sivustoon.

<http://ij.start.canon>



- 3 Valitse **Määritys**.



- 4 Anna tulostimen mallinimi ja valitse **OK**.



Mallinimen voi valita luettelosta.

- 5 Valitse **Asennus**.



Toimenpiteet Windows- ja macOS-järjestelmissä on esitetty alla. Jos tietokoneessa on jokin muu käyttöjärjestelmä kuin Windows tai macOS, esimerkiksi Chrome OS, suorita asennus näytön ohjeiden mukaan.

- 6 Valitse **Lataa** ja lataa asennustiedosto.

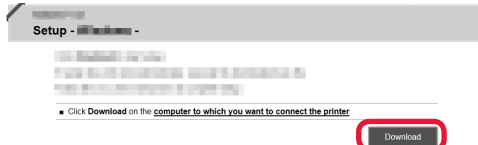

- 7 Suorita ladattu tiedosto.

**Jatka kohdasta 2 seuraavalla sivulla jatkaaksesi.**

## B Asennus-CD-levyn käyttö (vain Windows)

1 Aseta Asennus-CD-levy tietokoneeseen.



■ Kun käytössä on Windows 10 tai Windows 8.1:

2 Kun seuraava viesti tulee näkyviin tietokoneen näytön oikeaan reunaan, napsauta sitä.



3 Jos seuraava näyttö tulee näkyviin, valitse **Suorita Msetup4.exe (Run Msetup4.exe)**.



4 Jos **Käyttäjätilien valvonta (User Account Control)** -valintaikkuna tulee näkyviin, valitse **Kyllä (Yes)**.

Jos tämä viesti ei tule näkyviin (tai on poistunut)

1. Valitse tehtäväpalkista **Resurssienhallinta (File Explorer)**.



2. Valitse **Tämä tietokone (This PC)** avautuneen ikkunan vasemmasta reunasta.

3. Kaksoisnapsauta  ikkunan oikeasta reunasta CD-ROM-kuvaketta. Jos CD-levyn sisältö tulee näkyviin, kaksoisnapsauta **Msetup4.exe**.

4. Jatka kohdasta 4.

■ Kun käytössä on Windows 7:

2 Jos **Automaattinen toisto (AutoPlay)** -näyttö tulee näkyviin, valitse **Suorita Msetup4.exe (Run Msetup4.exe)**.

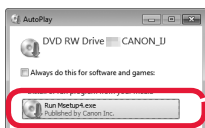

Jos **Automaattinen toisto (AutoPlay)** -näyttö ei tule näkyviin

1. Valitse aloitusvalikosta **Tietokone (Computer)**.

2. Kaksoisnapsauta  avautuneen ikkunan oikeasta reunasta CD-ROM-kuvaketta.

Jos CD-levyn sisältö tulee näkyviin, kaksoisnapsauta **Msetup4.exe**.

3 Jos **Käyttäjätilien valvonta (User Account Control)** -valintaikkuna tulee näkyviin, valitse **Jatka (Continue)**.

Jatka kohdasta 2 jatkaaksesi.

2 Valitse **Aloita asetukset (Start Setup)**.

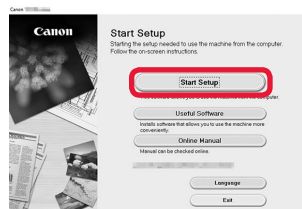

Jatka asennusta noudattamalla näytössä näkyviä ohjeita.

Jos seuraava näyttö tulee näkyviin, valitse **Lopeta (Exit)**.

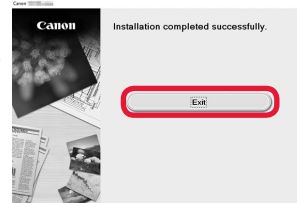

**Yhteys tietokoneeseen on nyt valmis. Voit tulostaa tietokoneesta.**

## 6-B. Yhdistäminen älypuhelimeen



Yhteys pitää asettaa jokaiseen älypuhelimeen. Suorita asennus alkaen vaiheesta 1 jokaiselle älypuhelimelle.

### Valmistelu

- Ota Wi-Fi-yhteys käyttöön älypuhelimessa.
- Jos käytät langatonta reititintä, yhdistä älypuhelin siihen langattomaan reitittimeen, johon haluat yhdistää tulostimen.
- \* Katso lisätietoja älypuhelimien ja langattoman reitittimen käyttöohjeesta tai ota yhteys kyseisen laitteen valmistajaan.

### 1 Asenna Canon PRINT Inkjet/SELPHY -sovellus älypuhelimeen.



**iOS** : Etsi "Canon PRINT" App Store -kaupasta.

**Android** : Etsi "Canon PRINT" Google Play -kaupasta.

Voit avata Canon-sivuston myös skannaamalla QR-koodin.



- \* Älypuhelimta ei ehkä voi yhdistää Internetiin langattomasti, kun tulostin on yhdistettynä älypuhelimeen suoraan. Tässä tapauksessa yhteydestä voidaan veloittaa palveluntarjoajan kanssa tehdyn sopimuksen mukainen maksu.
- \* Tulostimeen voi yhdistää enintään 5 laitetta suoraan WLAN-yhteydellä.

### 2 Tarkista **Langaton (Wireless)** -merkkivalo, ja jatka sitten kohdasta **A** tai **B**.

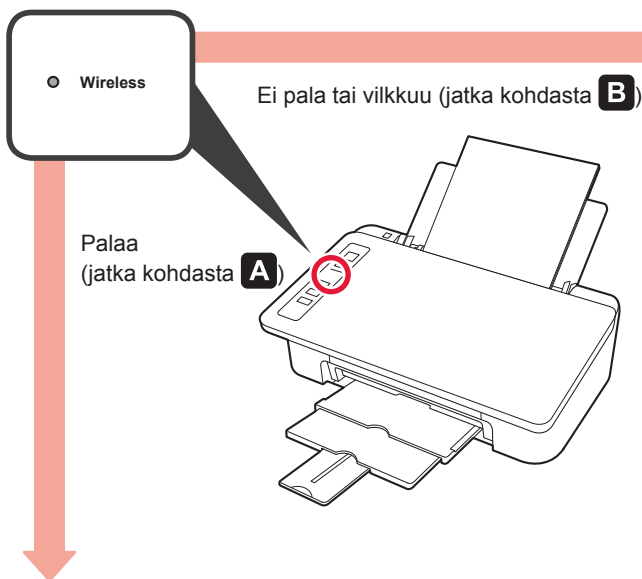

Jos **Langaton (Wireless)** -merkkivalo ei pala ja **Verkko (Network)** -merkkivalo palaa, tulostin ei voi lähettää tietoja WLAN-yhteydellä. Katso lisätietoja "http://ij.start.canon"-sivuston kohdasta "Usein kysytyt kysymykset".

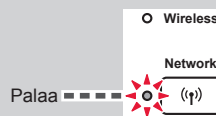

#### **A** **iOS** **Android**

##### 1 Napauta asennettua sovellusta.



##### 2 Jatka tulostimen rekisteröintiä noudattamalla näytössä näkyviä ohjeita.

##### 3 Varmista, että seuraava näyttö tulee näkyviin.

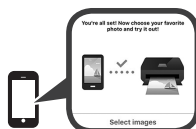

**Yhteys älypuhelimeen on nyt valmis. Voit tulostaa älypuhelimesta.**

Jos tulostat valokuvia, aseta valokuvapaperi. Jatka kohdasta "Paperin asettaminen" sivulla 8.



- B** Toimenpiteet alla vaihtelevat iOS- tai Android-järjestelmän mukaan. Valitse käyttöjärjestelmä, ja jatka sen mukaisesti.

## iOS

- 1 Napauta **Asetukset (Settings)** älypuhelimien aloitusnäytössä ja napauta **Canon\_ij\_XXXX** Wi-Fi-asetuksissa.

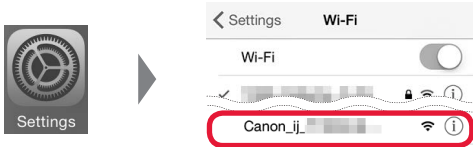

Jos **Canon\_ij\_XXXX** ei näy luettelossa, katso alta "Vianmääritys" tulostimen käyttämiseksi ja toista sitten vaihe 1.

- 2 Napauta asennettua sovellusta.



- 3 Jatka tulostimen rekisteröintiä noudattamalla näytössä näkyviä ohjeita.

**Jatka asennusta noudattamalla näytössä näkyviä ohjeita.**

Jos valitset **Valitse yht.luontitapa aut. (suositelt.) (Auto Select Conn. Method (recommended))** yhteydenluontitavan valintanäytössä, sopiva yhteydenluontitapa valitaan automaattisesti ympäristön mukaan.

- 4 Varmista, että seuraava näyttö tulee näkyviin.



**Yhteys älypuhelimeen on nyt valmis. Voit tulostaa älypuhelimesta.**

Jos tulostat valokuvia, aseta valokuvapaperi. Jatka kohdasta "Paperin asettaminen" sivulla 8.

## Android

- 1 Napauta asennettua sovellusta.



- 2 Jatka tulostimen rekisteröintiä noudattamalla näytössä näkyviä ohjeita.

Jos viesti "**Tulostinta ei ole rekisteröity. Suoritetaanko tulostimen asetus? (Printer is not registered. Perform printer setup?)**" ei tule näkyviin, katso tulostimen käyttöön liittyvät lisätiedot alta kohdasta "Vianmääritys" ja odota sitten, kunnes viesti tulee näkyviin.

**Jatka asennusta noudattamalla näytössä näkyviä ohjeita.**

Sopiva yhteydenluontitapa valitaan ympäristön mukaan.

- 3 Varmista, että seuraava näyttö tulee näkyviin.



## Vianmääritys

Tulostinta ei löydy älypuhelimestasi.

- 1 Pidä tulostimen **Suora (Direct)** -painiketta painettuna noin 2 sekuntia, kunnes **Suora (Direct)** -merkkivalo alkaa vilkkua.

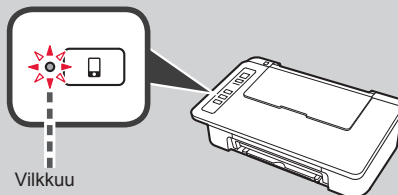
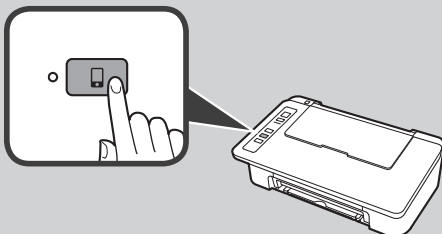

- 2 Palaa käyttämään älypuheliminta.

## Valokuvapaperin lisääminen

- 1 Avaa paperituki.

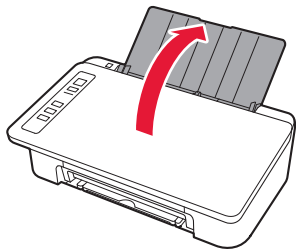

- 2 Liu'uta paperiohjain vasemmalle.

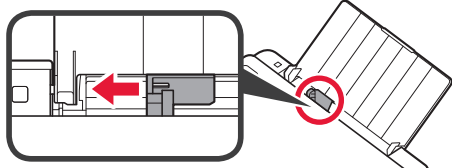

- 3 ❶ Aseta valokuvapaperi oikeaa reunaan vasten tulostuspuoli ylöspäin.  
❷ Liu'uta paperiohjainta niin, että se asettuu paperipinon reunaan vasten.

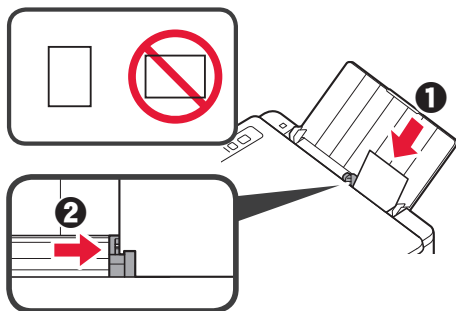

- 4 Vahvista, että vilkkuva **Paperi (Paper)**-merkkivalo vastaa asetetun paperin kokoa.

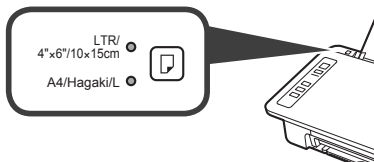

Jos vilkkuva **Paperi (Paper)**-merkkivalo ei vastaa paperikokoa, paina **Valitse paperi (Paper Select)** -painiketta.

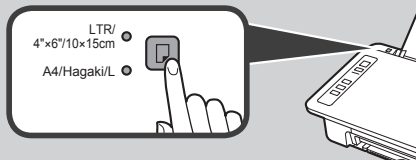

- 5 Vedä paperin luovutustaso ja luovutustason jatke ulos.

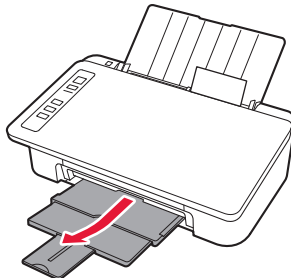

## Älypuhelinkopiointi (Smartphone Copy)

Voit kopioida asiakirjan käyttäen älypuhelimien Canon PRINT Inkjet/SELPHY sovellusta. Asenna sovellus noudattaen ohjeita vaiheesta 1 sivulla 6. Käyttöohjeet löytyvät **Online-käyttöopas**-oppaasta.



- 1 Lataa tulostimen asiakirja.

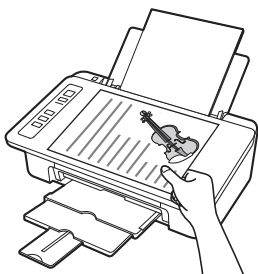

- 2 Ota asiakirjasta valokuva Canon PRINT Inkjet/SELPHY -sovelluksella.

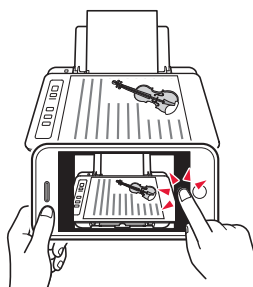

- 3 Lähetä kuvatiedot tulostimeen ja tulosta kuva.

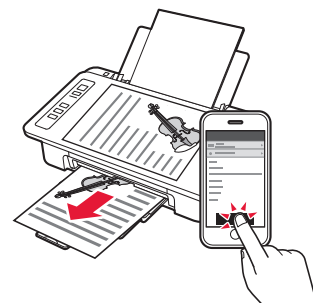





Access Online Manual  
Zugriff auf das Online-Handbuch  
Accedere al Manuale online  
Acceso al Manual en línea  
Läs Onlinehandbok  
Åbn Online vejledning

Accès au Manuel en ligne  
Online handleiding openen  
Acesse o Manual On-line  
Αποκτήστε πρόσβαση στο Εγχειρίδιο Online  
Gå til Nettbasert manual  
Online-käyttöopas-oppaan käyttö



From Web site  
Über eine Website  
Dal sito Web  
Desde el sitio web  
Från webbplatsen  
Fra websted

À partir du site Web  
Van de website  
A partir do site  
Από τη διαδικτυακή τοποθεσία  
Fra nettsiden  
Verkkosivustosta

<http://ij.start.canon>



From desktop shortcut  
À partir du raccourci du bureau  
Über eine Desktopverknüpfung  
Via een snelkoppeling op het bureaublad  
Dallo shortcut sul desktop  
A partir do atalho da área de trabalho  
Desde el acceso directo del escritorio  
Από τη συντόμευση της επιφάνειας εργασίας  
Från genväg på skrivbordet  
Fra snarvei på skrivebordet  
Fra skrivebordsgenvej  
Työpöydän pikavalinnasta



Windows 10

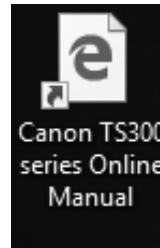

From Web site  
Über eine Website  
Dal sito Web  
Desde el sitio web  
Från webbplatsen  
Fra websted

À partir du site Web  
Van de website  
A partir do site  
Από τη διαδικτυακή τοποθεσία  
Fra nettsiden  
Verkkosivustosta

<http://ij.start.canon>

